...s fine lace novelties, 49c, 95c.
..., lace and spangled, $10.00
At 10c a Yard.
broken sets from the entire
For collars,
For aprons,
For dress trimmings,
Silk laces,
Colored laces,
Silk fiber laces.
this price—at 10c a yard.
...ace—special values.

Recipient.
Our assortments include
Fourth floor.

...chinchilla sets..... $7.50
...T STORE: Fox scarfs, $4.75
...0.50; nutria scarfs..... $2.25

...ess Grows.
...vails here. Silk fabrics
...boxed for presentation,
Second floor.
...tandard $1.50 quality crepe de
...ced to $1.18.
...k satin (messaline) and peau
...A yard, $1.10.
...inch extra heavy quality black
special at 85c and 75c.
...perior quality, black taffeta,
...85c to 65c.
...19-inch black taffetas. Spe-

Velvets.
...roadtails, velutina jacquard,
...broadtails; colors are navy,
...r's green and black; reduced
...d $1.25 to $1.
...n velvets, finest qualities ob-
...fashionable colors and blacks:
...50, $2 and $1.50.

...exclusive designs—
...ss pattern put up in hand-
.....$1.00 and 75c

...: Novelties.
...s, belts, traveling rolls,
...d domestic. *First floor.*
...d purse in black,
...ed handle, $3.75.
...y linings, strap handles, $5.98
...heavy corded silk, gold plated
...ed, delicate shades, $4.50.
...2 special designs in all
...uckles, $10.00 to $15.00.
...ed, exceptional line, $1.90.
...ngs, plain or fancy lined, 95c.

...ens at Half.
...lies, tray cloths, center
...very style and size at
...50 each. *Second floor.*
...dinner sets, cloth and 1 dozen
...match. Specially priced for
..., $5.50 up to $25.00.
...STORE: Samples towels,
...ream, turkish, hemmed, huck
...ched damask towels; quantities
...el to 2 dozen—all styles and
...below usual prices; to clear
...y, each, 4c, 5c, 7c, and 65c.

Novelties.
...hase
...an
...r,
...l and
...and
...2.00
...netal,
...ame-
...gifts.
...2.50
...filled
...2.00
...have

...n—splendid
...ces.

The Chicago Daily Tribune.

VOLUME LXIII.—NO. 292. TUESDAY, DECEMBER 6, 1904—SIXTEEN PAGES. ☆ PRICE TWO CENTS.

SEA LEVEL CANAL IS NOW FAVORED.

Congressmen Who Visited Panama Impressed with Disadvantage of Proposed Lock System.

COST WILL BE DOUBLE.

Bonds to Be Issued to Pay for Waterway, Instead of Appropriations from Current Revenues.

BY RAYMOND.

Washington, D. C., Dec. 5.—[Special.]—With the opening of congress and the return of the members of the house committee on interstate commerce who went to Panama, there has been a genuine revival of interest in the progress of work on the Panama canal. The visit of the house members was a good deal more than an ordinary junket. It gave the statesmen an idea of conditions on the isthmus, and it is a notable thing that they all came back enthusiastic as to the progress of the canal and most pleasantly disappointed as to climatic and sanitary conditions on the isthmus.

This fact, coupled with the successful diplomatic mission of Secretary Taft, is expected to have an important bearing on the rapid prosecution of the work. It is a significant thing that the leading members of the committee who went on the expedition have returned much influenced in the direction of a sea level canal. Few of them were engineers, and they are not at all committed to this project, but they were informed on the isthmus that there seemed to be no serious obstacle in the way of a sea level canal except the largely increased cost and an addition of a number of years to the time necessary to finish the canal.

Railroad Influence at Work?

There is a story afloat here to the effect that the influence of the transcontinental railroads has been exerted on far western senators and members to induce them to stand out for a sea level canal. According to current rumors the railroads have agreed on this because they feel that it will postpone cutting the isthmus for a number of years.

It may be true that the revival of the sea level canal project has been provoked by some railroad interests, but at the same time congressmen who made a personal inspection of the isthmus are all taken with the sea level idea and seem to believe it would be an economy in the long run to cut the isthmus through all obstacles and avoid the use of locks entirely.

Several estimates were furnished to the members of the committee during their visit to Panama tending to show it will take about twenty years to cut through a sea level canal, and, of course, the expenditure would be many times greater—perhaps double that required for an ordinary ship canal with a minimum number of locks.

Engineers to Give Estimates.

The engineers of the canal commission will present an estimate within the next six months or year which will contain their recommendations as to the character of the cutting to be made. There are fifteen miles of canal already completed by the French company which can be utilized through the medium of a small amount of dredging and considerable widening. There are also hundreds upon hundreds of dump carts and other items of machinery abandoned by the French company which can be utilized by American engineers. For the most part, however, new and improved machinery will be absolutely necessary and the antiquated contrivances of the French will be allowed to rust where they now lie.

Will Issue Canal Bonds.

By far the most important development in connection with the construction of the canal has arisen as a result of a series of conferences between the secretary of the treasury, the chairmen of the appropriation committees of the two houses, and representatives of the war department as to the methods to be adopted in providing funds for building the canal. Under the original Panama act passed by the last congress the limit of cost for the actual construction was fixed at $180,000,000. The secretary of the treasury was given authority to issue bonds from time to time, if it was deemed best, to provide the money for the actual construction of the canal.

It was thought at one time that it might be possible to provide all the necessary funds out of the current revenues, inasmuch as the payments on the canal would necessarily be strung along for a number of years. Heavy appropriations by congress, with the resulting deficit, have changed these plans entirely. It is now proposed to issue bonds to pay for the canal, and the issue is to be made at intervals as the money is needed.

Why Bonds Are Decided On.

It is not only the existence of the deficit in the treasury which has induced the financial experts to unite on a recommendation for the issuance of bonds to provide the money for the canal. After going over the subject they have come to the conclusion that it will be worse than folly for the United States to pay cash for a canal which is as a matter of course intended for the use and benefit of the world at large. It is assumed therefore—and this view probably will be adopted by congress—that all the work of actual construction of the canal should constitute a debt raised in the name of the United States, but paid, if it is ever canceled at all, out of the revenues of the canal.

Canal to Pay for Itself.

Experience has shown, it is said, that great waterways can be mad profitable. It is assured by those who have studied the situation that a fair shipping tax on the commerce passing through the Panama canal will produce a sufficient revenue to pay the interest on the bonds and also to establish a small sinking fund looking toward the extinguishment of the debt at some time in the not too remote future.

Two or three leaders in congress who have been giving a great deal of study to the subject say that as a matter of self-protection a distinct canal debt should be created. Otherwise they feel there should be a demand for the abolition of tolls through the canal, and thus the United States be put in the awkward position of refusing to make the canal free, although it was all paid for in advance.

The theory which will be advocated in congress is that a separate canal trust fund or trust debt should be created which would include the cost of the canal, the $40,000,000 paid to the Panama Canal company, and the

(Continued on page 4, column 3.)

SUMMARY OF The Daily Tribune.

TUESDAY, DECEMBER 6, 1904.

THE WEATHER—
FORECAST—Generally fair Tuesday and Wednesday, no decided change in temperature, variable winds.
Sunrise, 7:05; sunset, 4:19. Moonrise, 6:10 a. m.
CONDITIONS YESTERDAY.
Temperature, max. 32, min. 20, mean 26, normal for the day 31, deficiency for 1904, 837.
Precipitation for 24 hours to 7 p. m., 0. Deficiency for 1904, 7.60 inches.
Wind, W., max. 17 miles an hour, at 11 a. m.
Relative humidity, 7 a. m. 64%, 7 p. m. 73%.

LARGEST 2 CENT MORNING CIRCULATION IN THE WORLD.

The Tribune's Want Columns Will Be Found on Pages 11, 12, 13, 14

POLITICAL.

Congress may be asked to provide for sea level canal at Panama as result of recent visit of house and senate committees; would cost twice as much and take twenty years to complete; bonds to be issued. Page 1.

Municipal court and park consolidation measures outlined for framing committee of charter convention. Page 2.

Two bills were introduced in congress for appointment of commissions to study tariff question; resolution attacked steel rail pool. Page 4.

Congress assembled at noon; both houses held brief sessions and adjourned in respect to memory of Senators Hoar and Quay. Page 4.

Four election officials in Denver were found guilty of contempt and were sentenced to jail and fined. Page 7.

DOMESTIC.

Aged Oberlin banker, under arrest, confessed that he had indorsed notes for Mrs. Chadwick for $1,250,000 and signed by name of Andrew Carnegie; broke down and says he will reveal everything. Page 1.

Bribery scandal in connection with awards followed close on close of Louisiana Purchase exposition gates. Page 1.

Robber shot express messenger on Santa Fé train in California, rifled safe, and escaped. Page 7.

Buffalo bank closed; had loaned $654,000 to promoter. Page 7.

RUSSO-JAPANESE WAR.

Mukden reported rumor that large force of Japanese were led into ambush and 1,500 killed. Page 3.

Turkey refused to open Dardanelles to permit passage of Black sea fleet. Page 3.

FOREIGN.

Herr Bebel, socialist leader in reichstag, attacked kaiser's "world policy," declaring $300,000,000 a year war expenditure a burden upon industrial activities. Page 3.

LOCAL.

Ald. H. W. Butler declared at council meeting he had been offered money to vote for Northwestern "L" extension; committee named to take him before grand jury and to investigate indirect charge against other aldermen. Page 1.

Many druggists to be prosecuted by state pharmacy board for selling impure drugs. Page 2.

Judge Grosscup called conference of all traction interests tomorrow; may mean intention to override city's opposition to trolleyizing cable lines. Page 3.

"Ecclesiastical tangle" caused recalling of invitations to Dearborn avenue wedding and a private ceremony followed. Page 5.

Jacob Rosenstein, 3976 Vincennes avenue, acting as own detective, recovered stolen automobile, and arrested alleged thief. Page 5.

Attorneys for Frank R. Chandler, accused real estate man, asked court for instructed verdict. Page 5.

Interstate commerce commission, on complaint of 100,000 shippers, began investigation of proposed new uniform bill of lading. Page 5.

Progressive Health club factionists forced by landlord to move because they brought too much notoriety on Handel hall. Page 9.

Miss Jane Addams will be convocation speaker at University of Chicago. Page 9.

Gambling detail found telephone suit case in poolroom. Page 14.

NEW YORK.

James F. Morton, individualist anarchist, delivered address before Sunrise club on "Morality of the Immoral." Page 3.

Sparks from automobile caused explosions which wrecked garage, doing $250,000 damage. Page 6.

Talesmen demonstrated reluctance to serve on jury to try Nan Patterson, charged with murder; three jurors secured. Page 6.

LABOR.

Striking garment workers to organize company and compete with former employers; Gompers settled federation strife. Page 7.

TRADE AND INDUSTRY.

Reading stock took up turn and reached nearly 83 in the New York market. Page 14.

East bound roads stated freight traffic was so great that embargo must be laid unless Pittsburg congestion was relieved. Page 14.

Death of Alfred James, head of Northwestern National of Milwaukee, stirred insurance circles. Page 14.

Stock exchange governing committee adopted report closing deal for building site. Page 15.

Report of rust in Argentina caused buying of May wheat and prices went up 1¾ cents. Page 15.

American Trust and Savings bank acquired land at northeast corner of Clark and Monroe streets, valued at $1,000,000, as site for twenty story $1,000,000 office building. Page 16.

SPORTING.

New Orleans and Union Jockey club were refused dates by Western Jockey club. Page 10.

Van guard of baseball magnates arrived in city for American league meeting. Page 10.

Big delegations of horsemen from Bennings reached New Orleans; racing conditions poor. Page 10.

Root got decision from Wille at Blue Island on foul. Page 10.

Jockey Hildebrand was thrown and hurt at Ascot park track. Page 10.

Central Y. M. C. A. may hold great track indoor meet in March. Page 10.

MOVEMENTS OF OCEAN STEAMSHIPS.

Port.	Arrived.	Sailed.
BOULOGNE		Moltke
GLASGOW	K. Albert.....	Sicilian
GIBRALTAR	Adelbert	
GREENOCK	Ontarian	
LONDON	Minnetonka	
MOVILLE	Ionian	
NAPLES		Perugia
NEW YORK....	Altonia	
NEW YORK....	Minnehaha	

CURTAIN LIFTS IN CHADWICK DRAMA

Oberlin Banker Confesses He Indorsed Notes for $1,250,000 Signed "Andrew Carnegie."

HINT OF ARREST TODAY.

Secret Service Agents Guard the Rooms Occupied by Cleveland Woman in New York Hotel.

TO ASK IRONMASTER TO PAY.

Federal Official Starts for the East to Confront Steel Magnate with Paper Bearing His Signature.

Cleveland, O., Dec. 5.—[Special.]—C. J. Beckwith, the Oberlin banker, confessed today that he had indorsed for Mrs. Chadwick two notes for $500,000 each and one for $250,000, all signed with the name Andrew Carnegie—$1,250,000 in all.

The aged banker has broken down at last. Today he made a partial confession to United States District Attorney Sullivan. In a few days he will make a complete statement, telling the whole history. He declares he will reveal the names of every man in the case.

Will Show Notes to Carnegie.

Receiver Lyon of the Oberlin bank started for New York tonight with two of the "Carnegie" notes, and will place them before Andrew Carnegie tomorrow. Mr. Carnegie will be asked to pay the notes or disavow his signature. In the latter event he will be subpœnaed as a witness.

Secret service men are watching the rooms occupied by Mrs. Chadwick in the Holland house in New York. It is intimated that important arrests will be made tomorrow.

Dr. Chadwick's Name Involved.

The name of Mrs. Chadwick's husband is figuring in the case more prominently. It is learned tonight that the Newton claim for $190,800 consists of two notes aggregating $90,800, signed by Dr. Leroy S. Chadwick, and two notes for $50,000 each, signed by Mrs. Chadwick.

Mystery in Beckwith's Bail.

President C. T. Beckwith was liberated on bail this evening under circumstances which have caused no little comment. He had refused to make any effort to secure bonds and had refused bail offered by the Bankers' Security company.

At 5 o'clock in the evening, when United States Marshal Chandler had to decide whether to put the aged banker in jail over night or keep him in his office in charge of a deputy, B. G. W. Cowles, A. J. Gilchrist, and George A. Collings walked into the office with the announcement that they intended to sign the bond. Mr. Cowles is the right hand man of John D. Rockefeller in Cleveland. This may possibly bring a new element into the case. William Rockefeller is president of the Wade Park bank, in which Mrs. Chadwick's securities are supposed to be, and in which Irl Reynolds, secretary-treasurer of that institution, attested she had $5,000,000.

Confession Reveals the Key.

The confession of Banker Beckwith reveals the key to the whole Chadwick mystery. The old man, weeping and excited, made his revelation to the United States district attorney and one or two witnesses.

"I am either an awful dupe or a terrible fool," said Mr. Beckwith. "I guess there is no doubt about my being a fool. I know I have done wrong, and, although crushed to the earth myself, I do not propose to be made a scapegoat to shield the sins of others. Further concealment of the truth cannot help any one. If I thought it could my lips would remain sealed as though I had been stricken dumb.

"The truth is that others also must be called to the bar to answer for their part in this terrible affair, and one of those whose answer must be had is Mrs. Cassie L. Chadwick."

Indorsed the "Carnegie Notes."

The banker spoke in broken sentences, and tears were streaming from his eyes. His acquaintance with Mrs. Chadwick began three years ago. The attorneys for Herbert D. Newton, the Brookline (Mass.) banker, have stated that their client loaned Mrs. Chadwick money only after a note signed "Andrew Carnegie" had been indorsed by the president and cashier of a national bank. The men who indorsed the note were President Beckwith and Cashier Spear of the Citizens' National bank, Oberlin, O.

Relating this matter, Banker Beckwith continued his story of the bank's transactions with Mrs. Chadwick as follows

"Yes, we indorsed the note, in addition to one other note for $500,000, but, O God! never for the purpose for which they were used."

Notes Aggregate $1,250,000.

"Do you mean to say that these are two $500,000 notes in addition to the note for $250,000?" was asked Mr. Beckwith.

"Yes, notes aggregating $1,250,000."

"It has not been generally understood that there were two notes for $500,000," was suggested.

"I know it, I know it; but the notes exist just the same," said Mr. Beckwith. "One of them is in the hands of the receiver and the other ought to be in the hands of Mrs. Chadwick. If she has disposed of it she has done something which she swore she would not do, so please make it plain that a solemn oath was taken that the notes which bear our indorsement were never to be used by Mrs. Chadwick for the purpose of raising money, and she knew it."

Hints at Year of Torture.

"Mr. Beckwith, to correct any wrong impression, would it not be wise for you to state how Mrs. Chadwick induced you to place your signature upon the notes?"

"My God, I would like to if I thought it would make it clear. To tell the story would be to tell the tale of torture and transactions and transactions and torture covering a period of over a year. To tell it would take a good half day, and in my terrible condition I cannot attempt the task. I cannot tell the story before I go on the witness stand. I must seek advice."

Suspicious of the Signatures.

"Did we have the slightest suspicion that the notes carrying the name of Andrew Carnegie were not genuine?"

"In heaven's name how could we have had suspicion? Mrs. Chadwick swore to both of us and one or more witnesses that she personally saw Mr. Carnegie sign his name to the notes she placed before us.

"'But,' we said that 'we must be sure. How are we to know?' The answer came in less than two days when a New York attorney appeared in Oberlin who said he was the attorney of Mr. Carnegie—his special agent. He vouched for the correctness of the claims made by Mrs. Chadwick. We had at least six conferences with this lawyer, two in Oberlin and four in Cleveland.

Reassured by Irl Reynolds.

"How about the attest held by Irl Reynolds; did you see him?" Mr. Beckwith was asked.

"Yes, many times; and what did we understand? We understood by every word that everything was all right and that genuine securities were locked up in the vaults of the Wade Park bank. I don't know now. Why don't somebody find out? That is the question. Why don't somebody find out?

"Just now I can see back to the first time I came to know Mrs. Chadwick in a business way. You know I have never in all this time been called a fool. It was something over a year ago that I learned that W. S. Fay and Henry Wurst of Elyria had had some dealings with Mrs. Chadwick. They were known as shrewd business men. I began to inquire, for as a business man I wanted to exert every effort to turn an honest dollar.

"I guess my inquiries reached the ears of Mrs. Chadwick in the light of events of the last two weeks. I guess Mrs. Chadwick was greatly interested the moment she learned that inquiries for business had been made by me. At any rate, she came to Oberlin, and it was there the thing began.

First Loan Is Made.

"I began looking for legitimate business. Mrs. Chadwick? Well, you must judge for yourself. A second interview and I made a small loan. It was promptly met. In addition we secured considerable splendid business, all transacted in a business way.

"From there on the story leads into a maze the end of which I wish to God I could now see. It leads on down to a time when I went down to New York. In my pocket I carried one of the notes signed with the name of Carnegie. When I started I had in mind an attempt to raise money on the paper to put funds in the bank. When I got to New York my heart failed me, for something told me that all was not right. I came back home without making any attempt to raise money on the note.

"And now everywhere I turn I hear the whisper: 'Why did you not reveal your suspicion?'

Trying to Save His Bank.

"What could I do? I had always been known as a fair and honest man. It seemed to me that the blood of depositors was on my hands; that was the thing that pressed at my throat. It was the conviction that everything must bend to saving money for my friends who had intrusted it to me. And so every move that was made was with the desire to save the bank if possible.

"Mrs. Chadwick had secured big loans from many other bankers. She had met these obligations. Would she not meet obligations to the Oberlin bank, my bank? We prayed that she would, and we thought she would.

At the End of Her Rope.

"But now I guess the jig is up and Mrs. Chadwick has reached the end of her rope. It is bitter, bitter to think that everything is lost. O, the pinching and the squeezing of the last few months, all to get money. No one can ever know of the torture of it all. Personal property was swept away, the savings of years, but what of that, if only the bank where my friends did business could be saved.

"I swore to my absolute faith in this woman. Yes, I swore to it, and I do not deny it. But that was the thing for me to do as long as there was an atom of hope. But look at me now. What have I got to do? I have got to go back among the people with whom I have associated and live. No one can deny me the right to live.

Will Reveal Everything.

"But the rest of the people who have been parties to these transactions are not to go unnoticed. Let me tell you that not one-tenth part has been told. I have information which I am going to give. When I get my thoughts together I will make a statement in which I will conceal nothing and in which all parties will be treated alike.

"Sometimes I think I am dreaming and that this is simply an awful nightmare. But no, it is not a nightmare. Here I am under arrest, a prisoner at the bar, suffering, not for what I have done but for the crimes of others."

Key to the Mystery.

Banker Beckwith's confession clears up statements made earlier in the day, when United States District Attorney Sullivan acknowledged that he had seen one of the notes signed with the name "Andrew Carnegie." The note for $250,000, it is stated, read as follows:

"Jan. 7, 1904.—One year after date I promise to pay to C. L. Chadwick or order $250,000 with interest at 5 per cent.

"ANDREW CARNEGIE."

Carnegie's Emphatic Denial.

Banker Beckwith's hope that the signatures to the "Carnegie" notes might be genuine were dashed by Mr. Carnegie's emphatic denial, made in New York today, when his secretary gave out the following statement:

"Mr. Carnegie wants me to say that he does not want to be bothered any more about this Chadwick woman. He is quite angry over this persistent use of his name and wishes it to cease at once. Once for all, he never knew Mrs. Chadwick or any other such woman, and he never signed any such paper as the reports credit him with. That is all."

Has No Notes Outstanding.

Later Mr. Carnegie was shown a copy of a dispatch from Cleveland, in which District Attorney Sullivan of that city is quoted as saying that he had recently in his possession a note for $250,000, signed with Mr. Carnegie's name. His secretary gave out this statement for Mr. Carnegie:

"Mr. Carnegie says that it is years since he has given a note of any kind, or has indorsed any note. He says that there are no notes in his name outstanding at present."

Will Pay Wife's Debts.

New York, Dec. 5.—Dr. Leroy S. Chadwick, the husband of Mrs. Chadwick, has cabled a lawyer in New York telling him to call upon him for any settlement that may be needed for the pressing claims against his wife.

Boston Promises a Sensation.

Boston, Mass., Dec. 5.—The confession of President C. T. Beckwith was read over the telephone tonight to Edwin T. McKnight of the law firm of Eaton, McKnight & Carver, who brought the suit for Herbert D. Newton against Mrs. Chadwick for the recovery of $190,800. Mr. McKnight said:

"Well, that's red hot. It's wonderful. She is a wonder. I am surprised, but will not say that such a climax was wholly unexpected. However, sensational as this is, there is something that has not yet come out, but which will develop at the proper time. We have inside information regarding the notes which have been mentioned so often in this case, but the time for showing our hand is not yet."

CLOUD OF SCANDAL DIMS FAIR PRIZES

Charges of Bribery Breed War Between National Commission and Exposition Officials.

AWARDS ARE ALL HELD UP

Government Will Not Authorize Any Diplomas Until the Fraud Allegations Are Investigated.

St. Louis, Mo., Dec. 5.—[Special.]—The Louisiana Purchase exposition closed its gates just four days in advance of a long delayed scandal.

Thomas H. Carter, president of the national commission at the world's fair, served notice today on President Francis of the exposition company that the name of the national commission could not be attached to any awards, because of "adequately supported and uninvestigated charges of bribery, attempted bribery, corruption, fraud, or misconduct amounting to fraud."

"Grave Charges of Corruption."

"Most grave and serious charges of corruption," in the language of Senator Carter, have been made concerning the awarding of prizes. Until these charges have been disproved the national commission washes its hands of all connection with them.

"They go out merely as the awards of a Missouri corporation—the exposition company," said Senator Carter. "The government does not sanction them. I realize the unpleasantness of the situation and its international importance, because of the foreign exhibitors."

Cannot Stand for Awards.

"Action has been delayed because it necessarily throws a cloud on all exhibits and because it was anxiously desired to avoid creating the situation. In view of the charges and in view of the fact that they have not been investigated the national commission cannot stand for the awards."

While Senator Carter does not go into details at length, the national commission is in possession of affidavits made by exhibiters, which allege bribery, and which give specifications. Some of the charges thus made use the names of men prominent in the management of the exposition. Over 100 such affidavits and protests are in the possession of the national commission. A majority relate to the awards made in the agricultural building.

Specific Charge of Bribery.

One specific instance mentioned relates that a representative of one of the companies exhibiting in the agricultural building approached the representatives of two brewing corporations and made a proposition to obtain awards for them for a specified sum; $1,500 was to procure a gold medal and a higher sum a grand prize. The representative furnished a list of graded prices, according to the award to be obtained. He was led on until he submitted his proposition in the presence of other persons.

Complain to Commission.

Then complaint was made to the national commissioners and by them the matter was laid before the exposition company. An investigation was made, but, according to the report of the company, it could not be established that the man was making offers for any official connected with the fair. He was ordered discharged by his own company.

An exposure of the matter was threatened a week ago, but was withheld until the exposition had closed. Tonight it was made in the shape of two open letters from Senator Carter. One was to President Francis, in which he was ordered not to attach the name of the national commission to the awards. The other was Maj. J. G. Pangborn, president of the United Exhibiters' association.

Refrain from Signing Awards.

To President Francis, Senator Carter wrote:

"The commission cannot permit the use of its name or the name of any of its officers or members in connection with any diploma, certificate, or other evidence of award while any part of the proceedings rest under adequately supported and uninvestigated charges of bribery, attempted bribery, corruption, fraud, or misconduct amounting to fraud.

"I hereby notify you to refrain from using the name of the commission or of any of its officers or members in connection with any diploma, certificate, or other evidence of award for any exhibit."

Asserts Right to Challenge.

To the United Exhibiters' association Senator Carter goes into the matter more fully. In his letter to Maj. Pangborn he quotes from the act of congress making an appropriation for the exhibition the section which provides "that the appointment of all judges and examiners for the exposition and the awarding of premiums, if any, shall all be done and performed by the exposition company, subject, however, to the approval of the national commissioners."

This quotation is made to prove the authority of the national commission to challenge awards, an authority which the exposition company has denied. With this established, Senator Carter briefly runs over the grounds of conflict and then says:

"Most grave and serious charges of corruption in connection with the awarding of certain premiums have been filed with the commission in the form of affidavits and otherwise. In view of such charges and the failure of the company to observe the law in the appointment and submission of the jurors for approval by the commission, the right of this body to investigate adequately supported charges of fraud, bribery, or misconduct amounting to fraud on the part of persons making or influencing awards is maintained by the commission to be a duty precedent to the act approving awards resting under the burden of any such charges; with this view the company takes issue and thus far has not delivered any of the awards to the commission for approval.

"The awards resting under charges of a serious character are fortunately not numerous, but, regardless of their number, the commission has refused and will continue to refuse to approve them until the charges shall have been fully investigated and cleared up.

"As to the great volume of the awards, the commission is and has been prepared to act promptly, but up to the present time the company has not presented to the commission any awards for approval. Respectfully,

"THOMAS H. CARTER, President."

Francis Makes a Denial.

President Francis late tonight issued a statement declaring rules adopted one year ago took out of the control of the exposition company, as well as of the national commission, the approval or disapproval of the awards.

Mr. Francis declares that the members of the national commission repeatedly have been requested to call to the attention of the committee of five, which had the duty of investigating charges, any complaints which they may have received, so that the committee could make a thorough investigation before any award in respect to them should be announced, and adds "but up to the present time, for some reason which no member of the national commission has at any time disclosed, no intimation of any complaint has been furnished to the committee by the commission."

Calls for Proof of Charges.

"It," continues Mr. Francis, "as is stated in the letter of Mr. Carter, such affidavits or complaints of erroneous or wrongful awards are in the possession of the national commission, it would seem only fair and just to the exhibiters so complaining that the commission should submit them to the committee in order that the matter could be investigated and the final award be properly and justly made. Not a single charge of fraud or corruption has been made to the committee of five. Every protest or appeal that has been made to me as president of the exposition or as president of the superior jury has been promptly submitted to the committee of five.

"Over 32,000 awards have been made. Notice of dissatisfaction has been filed in not to exceed 1,000 instances, and many of these have not been followed within the seven day limit prescribed by the rules by a statement in writing giving the reasons for such dissatisfaction.

"If any serious charge of fraud or corruption can be made, it is not too late for it to be submitted to the committee of five. The committee is still in session."

Friction of Long Standing.

Between the national commission and the exposition company headed by Francis there has been constant friction. So long as the fair owed money to the government and was required to pay it back in monthly installments the government was supreme and virtually controlled the exposition.

President Francis bided his time until the fair was cleared of this debt and then the national commission was squelched. Senator Carter and his commissioners were denied any authority and the relations between the two bodies became more than unpleasant.

Under the surface of things at the fair there have been charges of even greater seriousness than those alleged in the affidavits possessed by the national commission. As these accumulated, and as trouble over the awards began to grow, the complainants sought out the national commission as the natural enemy of the exposition, arguing that a state of affairs had been created by which they could get a hearing from the commissioners if not from the exposition company.

Say Awards Had to Be Bought.

A tempest arose in the agricultural building. A flood of protests against the awards then in the process of being made, poured in on the national commissioners. Exhibiters alleged that the only requirement for a grand prize, the highest award, was money. The national commission secured sworn statements from many of the complainants. Protests against awards were not unexpected but the sworn statements went further.

Exhibiters alleged that they had been told plainly that the payment of certain sums of money would bring them the highest awards. One exhibiter declared he had been approached by a man connected with the fair, who said:

"I see you have only a silver medal."

The exhibiter admitted the truth of the official's observation.

"You can get a grand prize by paying for it," was the alleged reply.

Investigation Is Demanded.

When these charges had been made in the form of affidavits the national commission went to the exposition company and demanded an investigation. For several weeks the matter was the subject of conferences, out of which the national commissioners emerged more ruffled than satisfied.

Meanwhile the exposition company had sent out notices to the exhibiters ordering them not to display their awards. Those to whom small and unsatisfactory prizes had been given were careful to obey the injunction. The recipients of "grand prizes" and "gold medals" were not. The exhibitions soon were sprinkled with announcements of awards.

Senator Carter was tempted to loosen a note of discord to jar the harmony of "Francis day" last Thursday, when the "City of Ivory" died, but he restrained himself and the national commission allowed the exposition to come to an end without any but underground rumblings.

Many Officials Accused.

In charging bribery the exhibiters have been recklessly generous in their use of the names of the officials of the fair. The national commissioners, failing to secure an investigation, consider their duty done when they wash their hands of the awards and announce that they will not stand for them.

BANK OFFICIAL IS KILLED BY LARGE ELECTRIC CARS.

William P. Lacey of Bankers' National Caught Between Wentworth Avenue Trolleys at Madison Street.

Injuries received in a street car accident in Chicago at 5 o'clock caused the death late last night of William P. Lacey, draft teller of the Bankers' National bank, and brother of President Edward S. Lacey of the institution.

Mr. Lacey resided at 614 Clark street, Evanston, and was on his way to the railroad station when he was injured. While crossing Clark street at Madison he was caught between the big and deadly Wentworth avenue electric cars, north and south bound, and was hurled to the fender of one of them, being rolled twenty feet. He was taken, unconscious, into Atwood's clothing store at the corner and later removed to his residence, where he died. Internal injuries were fatal.

Mr. Lacey left a widow and one son, Dewitt Lacey, employed as a clerk in the bank.

SKATER DROWNS IN CLAY PIT.

When Clarence Vidia, 14 Years Old, Falls Through Ice His Companions Run Away.

Venturing beyond his companions while skating in a partly frozen clay pit at Forty-fifth and Robey streets yesterday, Clarence Vidia, 14 years old, broke through the thin ice and was drowned before his playmates could summon help. His body has not been recovered.

The boy lived at 1954 West Forty-fifth street. It was the first skating party of the year, as the clay pit, which belongs to the Alsit Brick company, is wide and deep and slow to freeze.

When Vidia went under the ice his companions ran away.

"IGORROTE DINNER" FOR CLUB.

Chicago Automobilists to Eat "Dogs," Alias the Fragrant Frankfurter, Thursday Noon.

An "Igorrote dinner" is to be given by the Chicago Automobile club Thursday noon. "Dogs"—frankfurters—are to be the feature of the menu.

BRIBERY SPECTER STALKS IN COUNCIL

Ald. H. W. Butler Says He Was Offered Money to Vote for Northwestern "L" Extension.

MUST FACE GRAND JURY.

Aldermen Also Will Investigate Indirect Accusation Against Several Members of Body.

ORDINANCE IS VICTORIOUS.

After Charges and Countercharges, Elevated Measure Passes with Only Eleven Votes Opposing.

Ald. Hubert W. Butler of the Twenty-seventh ward made the direct charge during the meeting of the city council last evening that money had been offered to him to vote for the Northwestern "L" extension ordinance.

The council responded by appointing a committee to take him before the grand jury to prove his statements.

Indirectly Mr. Butler also charged in debate that the aldermen who favor the ordinance are actuated by improper motives, especially the members of the committee on local transportation. He asserted there was a profit of $2,000,000 in it for the promoters, and declared that the ordinance was regarded as a test whether the traction companies owned the council.

Committee Is to Investigate.

In reply the council further appointed a committee of five whose duty it is to investigate these charges and report to the council as to their truth or falsity, with suitable recommendations as to the course to be taken by that body.

The council committee which is to perform this double function of investigating the alderman's charges, as well as haling him before the grand jury, is composed of Ald. R. R. McCormick [21], Harkin, Dever, Larson, and Race. It was named by the mayor, and Ald. Butler protested at the end that it was unfriendly to him.

In the end the council passed the "L" ordinance, only eleven members opposing it.

Stirs Up Bitter Dispute.

It was the most sensational meeting the council has known within the memory of the present aldermen. The insinuations and charges made by Ald. Butler against the membership of the local transportation committee were most hotly resented by Ald. Bennett and Foreman of that committee and the speech of the latter, the chairman, in attacking Ald. Butler, was especially vitriolic.

Ald. Finn, however, made the most effective attack on the Twenty-seventh ward accuser, when he demanded names and dates to back up his statements, and when Ald. Butler tried to evade this demand Mayor Harrison and the council sustained Ald. Finn.

Names and Dates Refused.

Then the desired information was refused. Ald. Butler saying he would take his own time and place for an answer.

After he had made the open charge that money had been offered him if he would vote for the ordinance, a reporter for THE TRIBUNE asked him to say who made the offer and how it was done. This request Ald. Butler also refused.

The reason he gave for money being used to promote the ordinance was that it would benefit land in the Twenty-seventh ward owned by Charles T. Yerkes, Clarence Knight, and Clarence Buckingham, all connected with the Northwestern "L" to the extent of $2,000,000. He would not say, however, whether they had offered him the money. He also charged the passage of the ordinance would relieve the road of a forfeiture of $87,500, due on Jan. 1 next.

Counter Charge for Butler.

In answer to Ald. Butler's charges Ald. Bennett and Foreman both asserted he was trying to load up the ordinance with an amendment which if passed would give a forty year franchise to the surface road in the Twenty-seventh ward.

It was in the debate over this amendment that the fireworks were set off. The ordinance for the Ravenswood extension of the Northwestern "L" was on its passage when Ald. Butler introduced the amendment. It provided for a surface road from the terminus of the elevated structure at Montrose boulevard and Western avenue, the boundary line of the Twenty-sixth ward, across the Twenty-seventh ward, to connect with an outside electric line at Norwood Park. The alderman declared if he had time he could induce the Northwestern road to accept the amendment and sought postponement of the ordinance for a week.

Butler Begins His Attack.

"There is an argument," said Ald. Butler, "for the passage of this ordinance tonight which is not on the surface. There is a forfeiture of $87,500 due from the Northwestern road which would be waived if this ordinance passes before that date.

"And I want to say arguments have been made to me to vote for this ordinance which carried no merit; arguments which were not intended for the benefit of the city or the Twenty-seventh ward; arguments which were made blushy to me.

"There are lawyers on the floor of this council who will do for their clients what they will not do for themselves. This vote tonight will determine whether the traction companies can get what legislation they want from this council.

"I can understand why the members of the committee on local transportation want to pass this ordinance tonight. It might be in better business settling the many traction questions in this town than trying to load down the Union loop.

Talks of "People Behind It."

"I know why the ordinance allowing the Milwaukee road to trolleyize north of Wilson avenue has been sidetracked to allow this ordinance to be passed. The people behind it wanted the right of way.

"The McAllister tract, 600 acres of land on the boundary line of the Twenty-seventh ward, is owned by Yerkes, Knight, and Buckingham. This proposed Ravenswood extension of the Northwestern line will stop at its door. To one who knows real estate conditions in that territory as I do, it is plain what that means.

"Stopping the extension where it is proposed to stop it would add easily $2,000,000 to the value of those 600 acres. The land would

increase in value enough to more than pay for this extension.

Giving Company $87,500.

"The question is do the people want the council to go into a private enterprise like this when there are more important traction matters for the committee on local transportation to consider. This forfeit of $87,500 the council evidently wants to give back to the company. You are saying to the company: 'You can have it if you want it.'"

Ald. Butler had spoken throughout in a low tone of voice, almost a monotone. It was rarely he raised it at all and then not so as to attract attention. He spoke with no appearance of excitement, if anything more calmly and easily than ordinarily. It was a remarkable exhibition from this viewpoint if no other.

Calm; Then Storm Bursts.

For a moment the council was absolutely quiet. The aldermen looked at each other, but said nothing. They seemed in a kind of daze. Finally Ald. Conlon, who sits in front of Ald. Butler, looked around and said so he could be heard all around:

"You handed them some hot ones."

"Yes," said Ald. Butler, "I said what I thought."

This seemed to break the spell and Ald. Badenoch was on his feet. His voice quivered with emotion as he shouted out with the full force of his powerful lungs:

"I want to express my indignation at the imputation in the alderman's speech. I call for a more explicit statement. It is the duty of a man making such charges to give names and dates."

"Yes," thundered out Ald. Hunter, "if there is anything he has to say let him say it plainly."

Bennett Answers the Attack.

By this time the council was wide awake and Ald. Bennett had got the floor. He also spoke slowly and deliberately, but there was much passion in his voice.

"It is astounding," declared he, "that a man like Butler should, with innuendo—with cowardly innuendo—try to slur and defame this council.

"In the same breath with which he does it he offers an amendment which would give a forty years' franchise to a surface company. It is in trying to pass it that he tries also to smirch us. I want to say if he has any of the information he claims, if he is a man of honor he will stand up and say what it is. If this ordinance is such a vile thing show me what is wrong with it."

Foreman Joins the Fray.

Ald. Foreman, the chairman of the committee on local transportation, had been on his feet all the time Ald. Bennett had been speaking, and when the latter was through he broke out with:

"I don't intend to answer the innuendoes of a disordered mind; when I match my steel with a man he must be a man.

"He says this ordinance is vile, but he will vote for it if his amendment is put in. Yet his amendment would give a surface franchise for forty years in the streets of Chicago, while this ordinance is for an elevated road on its own ground.

"If a surface franchise is wanted present it as a surface franchise, drawn as a surface franchise should be. Don't try to sneak it in under the shadow of an elevated road."

Finn Demands the Details.

Then Ald. Finn, who is also a member of the committee on local transportation, got the mayor's eye. "I understood Ald. Butler to say," began he, "that arguments were made to him in favor of this ordinance which were neither for the good of the city nor the Twenty-seventh ward. I would ask, then, what they were and who made them."

All this time Ald. Butler had sat quiet. His face showed no emotion and he seemed to take no interest in the attacks which had been made on him. He rose slowly at this, however, and, unswering Ald. Finn, said:

"I don't retract one word. I am prepared to go farther at a proper time."

There were cries from all over the chamber of "Go on now." "This is the proper time," and Ald. Butler added: "It makes a nice play to the galleries for an alderman to get up and rant as Ald. Foreman has."

But Ald. Finn interrupted. Speaking to the chair, he said: "I asked Ald. Butler to answer a specific question. If he is not brave enough to answer it, or if he is afraid to answer it, or if he spoke from insufficient information let him say so."

"The alderman has the floor only for the purpose of answering the question," ruled Mayor Harrison.

Refuses to Tell More.

"What was said to me is my business," retorted Ald. Butler. "When I choose to make it the public's business I will do so. I will take my own time and place."

"Do I understand you refuse to answer my question?" asked Ald. Finn.

"You can understand what you please," retorted Ald. Butler.

Ald. Blake made an argument for the ordinance without the amendment, and when he was through Ald. Butler rose to a question of personal privilege. He again spoke calmly, but seemed to have a special grudge against Ald. Foreman. He told of a trip of the committee on local transportation east when both he and Ald. Foreman were members. Since which time, he said, they never had been friends.

"When he rants as he did tonight," continued the alderman, "it shows what I said struck near home. As for Ald. Blake's petition for the ordinance, I could get a larger petition to have Ald. Foreman shot."

He used some terms in winding up this speech which brought Ald. Pringle to his feet with a demand for an apology to the council, which Ald. Butler refused.

Desert Butler on Roll Call.

Then followed a remarkable thing. There had been considerable opposition to the ordinance all along, and all of the amendments proposed had received the support of those trying to defeat it, in some instances almost a majority of the council. But when the roll call on the Butler amendment was called every alderman deserted him.

Ald. Coughlin had voted in favor of every amendment presented, as had Ald. Kenna, but they both voted against the Butler one. From the First ward to the Twenty-seventh, every vote cast was opposed to the Butler suggestion. When the Twenty-seventh was reached Ald. Leachman, Ald Butler's colleague, was called first. He hesitated, looked at the alderman at his side, and, in good nature, voted "Aye." Butler followed with another "Aye," and then the steady procession of "Noes" started again. The roll call stood 56 to 2 the two being Ald. Butler and his colleague.

Makes Open "Money" Charge.

Then came the roll call on the passage of the ordinance, and when Ald. Butler's name was called he arose in his seat and said:

"In explaining my vote I wish to say I was offered money if I would vote for this ordinance, and for that reason I vote against it."

"If money was offered to pass this ordinance it should defeat it," declared Ald. Burns, who was called next. "The men who fought this ordinance the last time are not here tonight. Where are they?"

But the ordinance passed, with only eleven votes against it, and ther Ald. McCormick [Twenty-first] got the floor and said: "It seems fair to the council and the local transportation committee that a full investigation be made of these charges, and therefore I offer this resolution."

He sent it up to the clerk, who read as follows:

Ald. McCormick's Resolution.

Whereas, certain innuendoes and charges have been made upon the floor of the council affecting the honor and integrity of all the members of the council; therefore, be it ordered,

That a committee of five be appointed by the chair to investigate the charges and report its findings to the city council.

Then Ald. Butler began fencing. "I think the alderman is on the right track," he said, "but the resolution should be more specific. It strikes me specific statements should be made. I am under indictment here and I want the record made clear."

Up to this time Mayor Harrison had not said a word except on appeal from the floor, but at this stage he took a hand. "The chair would suppose," said he, "that the first thing the committee would do would be to call the alderman before it."

"It is not up to me to reiterate my charges," replied Ald. Butler.

"I would suggest the council rest until Ald. Butler can put his statements in writing," suggested Ald. Bennett, and Ald. McCormick said: "I will accept any reasonable amendment which will clear this intolerable situation." But Ald. Butler would not respond.

"I don't care to be bamboozled into this thing unless the council wants to be fair," said he. "My request is that the charges I am accused of making against the council be specified."

Ald. McCormick repeated some of the things he had said, and Ald. Butler found fault with the verdiage, whereupon Ald. McCormick exclaimed: "There it is. I have expressed the sense of what he said, but of course I can't repeat his exact words."

Ald. Finn came forward here with a written amendment to the McCormick resolution, setting forth the things Ald. Butler had said and he is expected to prove. This amendment read:

"That inducements and arguments were made or offered to him which were not for the good of the city or the Twenty-seventh ward:

"That certain lawyers in the council will do for clients what they will not do for themselves;

"That a certain element in the council wants to show what it can do in the traction situation."

"And that money was offered him for his vote," suggested Mayor Harrison.

"Yes, that money was offered him for his vote," added Ald. Finn.

Race Offers a Substitute.

While this was being debated Ald. Race sent up a resolution which, he said, was a substitute for all. It read

"Whereas, A certain alderman has charged that he has been offered money to vote for the passage of a certain ordinance; therefore,

"Resolved, That a committee of five be appointed to take said matter with the alderman to the grand jury."

"I want to say it will have to be a pretty strong committee to get me to the grand jury until I want to go," remarked Ald. Butler. Then he asked that the McCormick resolution show that the statement money was offered him was made in explanation of his vote. "It is immaterial, but put it in," said the mayor, and it was put in. Both resolutions then were passed by a unanimous vote.

Names Committee of Five.

Then the mayor named the committee of five given in the foregoing which is to serve under both resolutions.

"How did the members of that committee vote on the passage of the ordinance?" asked Ald. Butler. "I don't know," answered the mayor. "We will poll them if you want."

"How did you vote?" he asked Ald. Harkin.

"Aye," replied that alderman.

And then Ald. Dever, Larson, Race, and finally Ald. McCormick, the chairman, were asked the same question and they all answered "aye."

"Much obliged," responded Ald. Butler, and this time his voice, which all the evening had the same monotone, changed and became an angry sneer. "It's a good committee; they all voted for the ordinance."

History of the Ordinance.

This ordinance which caused all the trouble has been before the council for over a year. It was passed once, but rejected by the company because of clauses providing for universal transfers to other elevated roads, as well as half fares for children. Its main backing was by the people of the Twenty-sixth ward, who now depend on the steam roads to get downtown.

It provides for an extension of the Northwestern "L," leaving the main line at Rosce boulevard, running west to just west of the Chicago and Northwestern railway, thence north to Montrose boulevard, and then west to Western avenue. It is to be built entirely on land belonging to the company, except as it has to cross streets and alleys.

In the debate over it last evening a number of amendments were offered, the most important of which was one by Ald. Coughlin that the bond of $100,000 the road is to give be furnished by some surety company instead of by individual bondsmen; and another that between the hours of 5 and 8 a. m. and 5 and 7 p. m. the fare be 3 cents. The first one was laid on the table, 46 to 16, the latter 53 to 9. On another amendment in regard to restoring paving it was a tie vote, 31 to 31, and the mayor voted against it. It was the second casting vote he ever had.

Eleven Oppose the Ordinance.

The ordinance was finally passed by a vote of 51 to 11, the negative votes being:

Ald. Kenna, Coughlin, Rooney, Sindelar, Conlon, Moran, Ryan, Butler, Wendling, Burns, Johnson—11.

Just before the council adjourned Ald. Dever suggested that the fate of the Northwestern extension ordinance should rest on the decision of the committee investigating Ald. Butler's charges. The mayor should not sign it until they were proven true or false.

"Certainly not," said the mayor. "The ordinance will be held up until the report is received and acted on."

Mayor Has Little to Say.

"Let the committee thrash it out," said Mayor Harrison after the meeting. "I haven't anything to say about it except to remark feebly that I wish the members of the council would choose their words a little more carefully on such occasions. These they used—well, they weren't exactly parliamentary, to say the least."

The members of the local transportation committee who felt that they more than the other aldermen were interested in the case, are: Foreman (chairman), Bennett, Werno, Blake, Butterworth, Zimmer, Finn, Maypole, Young, Carey, Palmer, Raymer, and Hunter.

Other Work of the Council.

Commissioner Blocki sent to the council his estimates of what streets would have to be repaired by the city and how much it will cost. The total is $1,008,588, divided among the thirty-five wards, the largest demand being for the First, where $122,062 is called for, and the smallest for the Twenty-third, which the commissioner thinks can be put in shape for $144. The character of the pavement which must be renewed and its cost are:

Cedar block	$ 572,888
Granite	102,406
Asphalt	74,908
Brick	23,916
Macadam	229,470
Total	$1,003,588

The commissioner only asks for $150,000 for the work this year, and his report and the request were sent to the finance committee.

"Dry" Spot in First.

The council passed the ordinance making a prohibition district in the southeast corner of the First ward.

Hereafter automobilists had better be careful about the amount of alcohol they consume while out in their machines. The council passed the ordinance making it a misdemeanor with a fine of $200 for an intoxicated man to operate an automobile.

The residents of Grand Crossing, where the recent acetylene gas explosion killed four persons, sent in a petition, which was referred to the judiciary committee, asking for an ordinance to prevent such things in the future.

Ald. Coughlin had an order, which was sent to the committee, on state legislation, that municipal ownership of street railways be provided for in the new charter, and Ald. Dever had passed an order that all firms and corporations with electric light plants but no franchises get the latter within thirty days.

Ald. McCormick [Twenty-first] had passed an order that the board of education furnish the council with full information when it makes requests for ordinances, so they can be the more quickly acted on.

Mayor Goes Quail Hunting.

Immediately after the adjournment of the council Mayor Harrison and City Electrician E. B. Ellicott took a train for Flora, Ill., for a two days' quail hunt. Mr. Ellicott was waiting for the mayor as the council meeting ended and the two hastened to the railway station.

Alderman Who Charged Bribery in Northwestern "L" Measure.

HUBERT W. BUTLER.

Ald. Hubert W. Butler of the Twenty-seventh ward, who at last night's council meeting made the charge of bribery in connection with the Northwestern "L" extension ordinance, has been a member of the council since 1894. He is a republican, and he always has been indorsed by the Municipal Voters' league. After graduating from the Yale school in 1884 he entered the McCormick Reaper works, and within two years was advanced to the management of a part of the McCormick estate's property. He is married and has four children. He lives at North Fifty-fourth and Roberts avenues.

FIREMEN MAY WIN TIME OFF.

Council Committee Recommends Ordinance Allowing Them Twelve Hours' Absence from Duty Daily.

The Scully ordinance giving all city firemen except the chief and his assistants twelve hours off out of every twenty-four was recommended for passage yesterday by the city council fire department committee. The aldermen were told the measure will cost the city $150,786 additional next year for the 327 men to be added under the "double platoon" system, $274,080 more in 1906, $313,920 extra in 1907, and $342,330 more in 1908, but there was no dissenting vote.

A score of firemen appeared before the committee and most of them made arguments. The principal one was that, with every man of the increased force available on a general alarm, the efficiency would be improved 30 per cent. The ordinance, if adopted, is to go into effect July 1.

"This ordinance will effect a great saving," declared Ald. Scully. "There will be no more necessity for dormitories at the station houses, no beds, no big gas bills. The upper rooms in the engine houses can be rented by the city, and the saving will be $500,000 to $600,000.

GROWING UP

There's something the matter with the child that fails to grow up. A child that grows up too much, however, without proper filling out of flesh, is almost as badly off. Nothing will help these pale, thin "weedy" children like Scott's Emulsion. It supplies the rounding out of flesh and the rich inward nourishment of blood and vital organs which insures rapid growth a healthy and uniform development.

CHARTER BILLS ARE OUTLINED.

Two Measures Are Prepared for the Convention Framing Committee.

VERBAL REPORT IS MADE.

Deal with Municipal Courts and Consolidation of the Park Boards.

An outline of bills covering two phases of charter legislation as the city council wishes it shaped is ready for the framing committee of the charter convention. Nothing has been reduced to writing, but a verbal report gave with definiteness the features on which the aldermen are most nearly agreed, according to Ald. Alling, chairman of the council committee.

These outlines deal only with the two phases which the attorneys have announced they would consider in drafting bills—establishment of municipal courts as a substitute for justices of the peace and police magistrates and the consolidation of park boards.

Outline of Details Agreed Upon.

The details follow:

That there shall be from twelve to twenty city courts established, the former number being now favored, to take the place of police and justice courts; that there shall be "inferior" only in name; that the judges shall be elected by the voters as Superior and Circuit court judges are elected now; that their salaries shall be equivalent, or nearly so, to those received by the Circuit judges, $10,000 a year.

That justices of the peace in Cook county outside of Chicago shall be given jurisdiction only in territory outside of the city.

That park commissioners, fifteen being the number now considered most advisable, be appointed by the mayor; that the appointments be submitted to the city council four weeks before the aldermen shall be called on to indorse or reject; that they be sent to a committee for consideration as an ordinance would be handled and reported back to the council in similar manner.

City's Position Is Understood.

Mayor Harrison has outlined in part the city's position on these two measures to the framing committee, which meets next Saturday to begin the real work of comparing notes and reaching a basis for drafting bills. The council legislation committee also meets on Saturday.

When these two committees have thrashed out the propositions a meeting of the Cook county members of the legislature will be called, probably for Wednesday or Thursday night of next week, to receive reports.

As yet, according to Attorney John S. Miller, the members of the framing committee have not reached a point where they can discuss their own opinions on the two subjects with which they are to deal.

Park Suggestion Is Tabled.

A suggestion has been made by Jens Jensen, a member of the city special park commission, that the park government be given to three men, or, better still, to one park director. This proposition was "sat" upon as aiming at star chamber management.

The city officials have made comparative tables showing the cost of police courts as operated at present, and from these figures are led to believe that a system of city courts, with high salaried judges elected by the people, can be made self-supporting. It is figured also that with jurists devoting all their time to court sessions the business of the police departments and civil suits as well can be handled.

A conference of Cook county members of the legislature is planned for Dec. 19, when organizations interested in child saving work will meet at the John Worthy school. The object is to interest the legislators in appropriations for the St. Charles school for boys, which opens this month, and in several bills which will be introduced at the session of the legislature.

MAYOR POSITIVELY OUT OF IT.

Repeats Declarations, Announcing He Will Not Be Candidate Again Under Any Circumstances.

In view of the fact that Mayor Harrison's repeated statements that he is not a candidate for renomination or reelection have not stopped the discussion of his possibilities, he added another declaration of principles to the previous ones yesterday, and made the last without any "string."

"I am not a candidate for renomination," he said, "and I am not a candidate for reelection. I shall not allow my name to be used in any way.

"I thought I had made the statement plain enough, but I can reiterate it."

Commute Sentence of Yale Man.

Reading, Pa., Dec. 5.—Harry S. Batcheldor, the former Yale football player, was released from jail today after serving less than three months of a six months' sentence for conducting a gambling house here. The court remitted the remainder of his term on letters from college professors and educators.

Burlington Route

There's Ozone in the Air in Clear and Sunny

Colorado

$47.20 Round Trip.

Leave Chicago any day this winter at 5 p. m. or 10:30 p. m. Return any time before June 1, 1905.

For other information telephone Central 3117, or call.

F. E. BELL, City Passenger Agent,

211 Clark Street.

5619

DRUGGISTS TO BE TRIED.

STATE BOARD HAS EVIDENCE OF IMPURITIES IN PRESCRIPTIONS.

Analysis Shows That Out of 139 Orders for Aristol 23 as Sold Contained No Trace of the Drug and 66 Were 50 Per Cent Impure—Only Thirty-one Are Pure—Cases Will Be Brought in Court Soon—Menace to Health of Patients.

The state board of pharmacy is about to prosecute more than 100 druggists of Chicago for selling adulterated drugs. The evidence has been procured and chemical tests have been made which prove the presence of alien matter in the prescriptions which call for pure drugs. In nearly 20 per cent of the samples obtained there was not even a trace of the drug called for in the prescription.

Following the recent raid by postoffice officials against persons charged with selling acetanilid as a substitute for trional, it was decided to proceed against the persons who were thought to be selling an injurious substitute for aristol, which is an antiseptic wash much used by surgeons.

Prescriptions were sent to 139 druggists signed by Dr. J. Scott Brown, calling for pure aristol. Dr. J. A. Wesener of the Columbus lavatories conducted the tests.

What the Tests Showed.

The results, Dr. Wesener said yesterday, showed the following:

23 prescriptions	No trace of aristol
66 prescriptions	50 per cent impurity
10 prescriptions	30 per cent impurity
9 prescriptions	10 per cent impurity
31 prescriptions	Pure

"Druggists have been misled into purchasing this substitute for aristol by unscrupulous salesmen, who have palmed off on them a substance which in many cases is nothing more than Fuller's earth," said Dr. Wesener. "This stuff was sold to them cheap.

"The druggist can have no excuse for selling this stuff, which is injurious, because it is an easy matter for him to test it to find out whether it is aristol or not. Aristol is soluble in ether, and makes a dark brown solution. Some of the powder which we have obtained on these prescriptions is not soluble at all. We have not completed the chemical analysis of all the precipitates, but those which we have tried consist of chalk mixed with an iron oxide to give it the color, or some other mineral substance.

Danger to the Patient.

"The adulteration of aristol is liable to be fraught with serious consequences to the patient. It is extremely dangerous to introduce a mineral substance into an open wound, and many surgeons who have used this adulterated antiseptic, having bought it in good faith for the pure drug, have been at a loss to know why the wounds have suppurated. It is possible this adulterate drug may have caused numberless cases of blood poison, with consequent loss of life.

"Dr. Bodeman will proceed at once against the druggists. An effort will also be made to find the men who have been selling this spurious drug to the pharmacies, but I fancy that will be a difficult matter. None of the responsible wholesale druggists have been found selling these spurious drugs."

NEW OFFICIALS OF COUNTY ARE INDUCTED INTO OFFICE.

State's Attorney Healy, Coroner Hoffman, Judge Barnes, President Brundage, and Others Begin Their Work.

The executive officers of Cook county, Superior court judges, and members of the county board elected on Nov. 8 assumed their offices yesterday.

At the Criminal Court building the new incumbents were State's Attorney John J. Healy, Judge Albert J. Barnes, and Coroner Peter M. Hoffman. Mr. Healy was welcomed by his predecessor, Gov.-elect Deneen.

Judge Barnes was introduced by Judge McEwen to a large gathering of lawyers in his courtroom. Congratulatory addresses were made by Mr. Deneen, Joseph B. Davis, William S. Elliott, and others. George A. Dupuy was introduced as a new member of the Superior bench by Judge Philip Stein, whom he succeeds in the County building.

John E. Traeger turned over the office of coroner to Mr. Hoffman, and the following appointees took the oath of office: David R. Jones, chief deputy; Milo Reynolds, John Belmont, and George Hitzman, deputy coroners; and Dr. Henry G. W. Rheinhardt, coroner's physician.

In the Circuit court clerk's office John A. Linn was introduced to his deputies by his predecessor, John A. Cooke. He announced that Paul Vogel, a filing clerk in the court for seventeen years, had been chosen chief clerk.

The office of president of the county board was turned over to Edward J. Brundage by Henry G. Foreman. President Brundage announced his appointments as follows:

William McLaren, to succeed himself.

Harry A. Lewis, county attorney, who succeeds James H. Wilkerson.

Charles H. Happel, warden county hospital.

Dr. V. H. Podstata, superintendent of Dunning institutions.

Dr. H. I. Davis, county physician, vice Dr. Warren H. Hunter.

O. W. Nash, committee clerk.

Henry C. Beitler, civil service commissioner, vice Isaac Herr.

Harris W. Huehl, county architect, vice R. Bruce Watson.

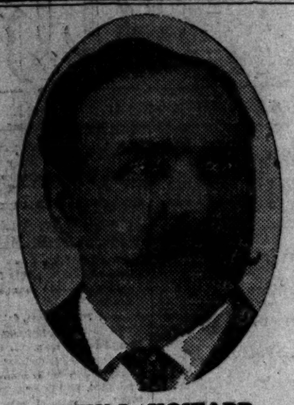

JOHN L. HOWARD.

"Brace up" your system.

Everybody's system at times needs "bracing up."

The only true way to "brace up" or in plainer words to *get back to real health* is to get right at the real cause—your tired nerves—and attend to them.

When you feel tired most of the time, and yet don't sleep well.

When you don't care whether you eat or not.

When you are blue—have headaches, feel all "run down"—that is when your nerves are tired out and need "bracing up."

One bottle of Paine's Celery Compound will brace you up quicker than any treatment in the world, and it braces you up in the right way.

It gets at the real cause and feeds new power to your tired nerves. It restores the nerves to healthy, vigorous action, then they do their work in the right way and stop bothering you.

For 17 years Paine's Celery Compound has been the most universally used nerve vitalizer and tonic in the world. For 17 years—think of this fact and realize what it means.

John L. Howard, of Malden, Massachusetts, tells of his experience with tired-out nerves that indicated their condition through indigestion and billiousness.

MALDEN, Mass., March 3, 1904.—"I take pleasure in recommending Paine's Celery Compound to any one that may be troubled with indigestion and billiousness, or, in fact, any stomach or bowel trouble, as I consider it the best remedy of the kind in the market at the present time.

"I have made a practice for the last five years of using from one to two bottles every spring and fall as a first-class bracing-up tonic, regulating, in fact, the whole system. Yours most respectfully," John L. Howard, 71 Pleasant St., Councilman, 3d Ward.

When you are sick in some part of your body it is because some organ is not doing its work. That is because THE NERVES ARE NOT STRONG ENOUGH to keep that organ up to its work.

The better the inner nerve force the better all the organs can work and give perfect health.

Paine's Celery Compound feeds the nerves—restores them to their strength—gives them new power to send vitality and health to every part of your body, new courage to your heart, new animation to your brain.

Remember this—Paine's Celery Compound is the prescription of one of the most famous physicians this country has ever known, Prof. E. E. Phelps, of Dartmouth University.

All reputable druggists recommend and sell Paine's Celery Compound.

WELLS, RICHARDSON & CO.
BURLINGTON, VERMONT.

W. K. COWAN & CO.
203 Michigan Boulevard 207
The Fine Arts Building

INEXPENSIVE GIFTS

This store is known as "the gift shop of Chicago" because we devote much time throughout each year to picking up in all parts of the world unique and exclusive things suitable for gifts. Our special aim is to carry a wide range of really good things at moderate prices, say $5.00 and under. We have many such, each one of which is distinctive and bears the stamp of skill and taste in selection.

The collection is such as you will find nowhere else.

W. K. Cowan & Company

203 Michigan Blvd., the Fine Arts Bldg., Chicago

Browning-King & Co. B&K C

170-172 Wabash Avenue.

Our recent fire at Wabash avenue and Madison street, coming, as it did, in the middle of the season, was an Ill Wind for Us, but it brings Good Fortune to Our Customers.

The experience of the first half of the season has enabled us, in making a new stock, to include in it only what has already had the popular approval.

Whatever you buy here now is sure to be in the latest vogue.

170-172 Wabash Avenue.

Three Doors from Corner of Monroe.

Strangest duel ever fought in America. See next Sunday's Tribune.

Women who gamble in bucket shops. See next Sunday's Tribune.

To secure insertion in all country as well as city editions of "The Sunday Tribune" classified advertising must be in this office Friday.

JAPS LOSE 1,500 IN RUSSIAN TRAP

Mukden Circulates Rumor of Repulse of Part of the Mikado's Force.

RUSSIAN FLEET IN DASH.

Japanese Sink Two or Three Ships and the Rest Are to Leave Port Arthur.

BULLETIN.

TOKIO, Dec. 6, 10 a. m.—It is reported that the Japanese bombardment against the fleet at Port Arthur is proceeding to the satisfaction of the attacking forces.

On the evening of Dec. 4 (Sunday) two or three Russian ships were fired and burned in a half hour. Their names and the extent of the damage done are not known.

It is generally believed that the Russian fleet must either make an early sortie or suffer irreparable damage.

BULLETIN.

[BY CABLE TO THE CHICAGO TRIBUNE.]
[Copyright: 1904: By the New York Herald.]

ST. PETERSBURG, Dec. 6, 3 a. m.—The Russian ships at Port Arthur are making hasty preparations to leave port. It is generally accepted here that they are going to certain destruction.

BULLETIN.

LONDON, Dec. 6, 3 a. m.—A dispatch from Chefoo on Dec. 5 to the Daily Telegraph says: "Heavy firing continues at Port Arthur today. The Japanese are making most determined and persistent efforts to capture the northern forts."

MUKDEN, Dec. 5.—There is a persistent rumor that the force of Japanese sent to turn Gen. Rennenkampff's flank has been repulsed with great loss. The story is not yet officially confirmed, but details are given with great circumstantiality.

It is stated that Gen. Rennenkampff, who knew the movement was maturing, awaited the Japanese at the mouth of one of the captured passes, and that the Japanese turning force threw themselves unsuspectingly into the ambuscade, where, after the fight, the Russians collected 500 Japanese corpses.

It is added that there are 1,000 more Japanese corpses which it has been impossible to collect owing to the fire of the Japanese. This does not include the Japanese loss in wounded.

The Russian loss, according to this account, was only thirty or forty men.

Attack on Lone Tree Hill.

On the night of Dec. 2 the Japanese began a heavy artillery fire on Poutiloff (Lone Tree) hill, paving the way for an infantry attack. The Russian artillery answered vigorously for several hours, and then slackened.

The Japanese, imagining the Russian fire had been silenced, flung themselves in masses against the trenches, where they were allowed to come within close range and then were met with withering volleys and a counter charge with the bayonet. The Japanese fled, having sustained enormous losses.

A Cossack expedition which was sent the night of Dec. 2 to capture a Japanese battery on the Russian right flank was only partially successful. The Cossacks wiped out the Japanese sentries, killed the gunners, and got possession of the battery, but were unable to remove the guns owing to the rapid arrival of Japanese reinforcements.

Japs Beaten in Skirmishes.

Skirmishes continue. The night of Nov. 30 Capt. Alexandroff with thirty men routed a force of fifty Japanese by a surprise attack on the trenches.

The same night volunteers under Lieut. Volzeka surrounded and wiped out a picket of twenty-five Japanese near Toungou. This led to a hand to hand fight in the Japanese underground trenches, where twenty more Japanese were bayoneted.

The Russians lost severely in this fight, a number being caught in wire entanglements. Altogether ten Russians were killed and fourteen wounded.

DRIVE RUSSIANS NORTHWARD.

TOKIO, Dec. 5.—The following announcement was made at imperial headquarters this evening:

"The situation at the front with the Manchurian army is as follows:

"At about 2 in the morning on Saturday our infantry occupied Kuchiatzu, driving the enemy northward. The village had been firmly held by the enemy's infantry with machine guns. Our casualties were twelve men wounded and not one killed. The enemy lost over thirty men.

"During the evening of Dec. 3 the enemy's artillery shelled Waitao mountain. Two or three companies of his infantry advancing toward the mountain were repulsed."

HOLDS BLACK SEA FLEET FAST.

Sultan of Turkey Refuses Consent to Proposal to Abrogate Treaty and Open the Dardanelles.

LONDON, Dec. 6, 3 a. m.—The Morning Post learns that there has been an unofficial exchange of views between Russia and Turkey concerning the exit of the Russian Black Sea fleet through the Dardanelles. Turkey at present, according to the Morning Post, deems it advisable to adhere strictly to the Paris and Berlin treaties.

Position of France Stated.

PARIS, Dec. 5.—The reports that France has given adhesion to Russian overtures for a modification of the treaty of Paris so as to permit the Black sea fleet to pass through the Dardanelles are officially denied. The authorities here say there is no indication of any modification of the treaty.

Japan's Anger Is Rising.

TOKIO, Dec. 5.—Popular sentiment regarding the question of the assistance which neutral powers are giving to the vessels of the Russian Baltic squadron is growing more acute, and prominent newspapers are voicing the demand for determined action by the Japanese government.

If the Baltic squadron shall have been permitted to exceed a fair construction of neutrality, it is probable that Japan will consider herself under no obligation to observe neutrality, and may send her fleet after the Russians into ports the neutrality of which she believes the Russians are violating.

If the Russians seize a base in neutral territory Japan probably will do likewise should urgency demand such action.

Japan is keenly anxious to avoid complications, but she will forcefully insist upon what she considers her rights.

An Eminent Distinction.

The superiority of Mellin's Food over all other infants' foods has been recognized by the international jury at the World's Fair, St. Louis, by giving to Mellin's Food the Grand Prize (higher than the gold medal), the highest award of the Louisiana Purchase Exposition. This eminent distinction is justly merited by Mellin's Food, which has always been the standard of infants' food excellence.

No other infants' food received so high an award.

AN EXCITING MOMENT IN THE NATIONAL THEATER.

SCORES KAISER'S POLICY.

HERR BEBEL, SOCIALIST LEADER, CRITICISES WAR BUDGET.

Declares $300,000,000 a Year Expenditure a Burden Upon Industrial Activities—Chancellor von Buelow in Reply Asserts That Navy Extension Is Necessary for National Safety—German Southwest Africa to Have a Civil Governor.

[BY CABLE TO THE CHICAGO TRIBUNE.]

BERLIN, Dec. 5.—The relchstag today was stirred by a debate between Chancellor von Bülow and Herr Bebel, the socialist leader, who criticised the expenditure of $300,000,000 a year in carrying out the "world policy" of the kaiser.

Herr Bebel quoted from the report of the secretary of the treasury, which showed that the national debt had increased $100,000,000 during the year.

Bebel Scores "World Policy."

"Why, then, should the army be increased?" asked Herr Bebel. "Why should the naval program be continued? Why should immense sums be sunk in the colonies? Why should these and other policies that together form the so-called 'world policy' be carried forward on an enlarged scale when the country is being thereby brought into the most serious financial embarrassment?"

Navy Extension Imperative.

The purpose of the German navy extension, Chancellor von Bülow declared, was purely defensive and made imperative by existing conditions.

"I cannot conceive," he continued, "that the thought of an Anglo-German war is seriously entertained by the reasonable people of both countries."

He denied that Germany was spending relatively more than other great nations. "A country that spends $750,000,000 yearly for spirituous liquors," he said, "can spend $300,000,000 as an insurance premium for national safety."

Uprisings in Africa.

Turning to Southwest Africa, chancellor von Bülow said the Hereros' power of resistance had been broken. The uprising of the Witbois and other southern tribes was a new and severe blow, but the chancellor expressed confidence that Gen. von Trotha would do there whatever may be necessary in order to prevent further uprisings against German rule.

The emperor, he added, had approved the plan of ruling German Southwest Africa through a civil governor.

RUSSIAN PEASANTS STARVING.

Bread Riots Reported from More than One Hundred Districts—Distress in Moscow.

[BY CABLE TO THE CHICAGO TRIBUNE.]

LONDON, Dec. 6.—The Express prints a letter from Moscow stating desperate bread riots are reported from more than 100 districts and that the peasantry are dying from starvation by scores. If the strain continues much longer they will die by thousands. There is piteous distress even in Moscow. Unceasing demands by the government's shameless corrupt tax collectors are driving the people to madness. Many have been killed or wounded by soldiers suppressing the organized food riots. The soldiers themselves looted provision stores at Dunaberg, and joined the peasants in sacking bread shops in the Nijni-Novgorod district. If the people were united there would be a revolution.

CONAN DOYLE ON CRIME REIGN.

Says United States Has Outgrown Its Legal Strength, but Sees Hope in Uplifting of Bench.

LONDON, Dec. 6.—Lord Chief Justice Alverstone was the principal guest at the dinner of the Authors' club last night. Sir Conan Doyle, who presided, referred to the laxity of the law and its administration in the United States, and said that that great nation had outgrown its legal strength with appalling results. While Great Britain in the Boer war lost 22,000 lives, the United States lost, in the same three years, 32,000 lives through murder or homicide. This, the speaker said, would be a piteous end to the high hopes of those who looked to America as the Utopia of the future; but, he added, America would crush this foul growth by strengthening the machinery of the law and putting judges on a higher basis.

Don't Pay Out

Your ready money for Christmas gifts. Open a charge account for a diamond or watch, and pay monthly. Loftis Bros., 92 State-st.

FIND PAINTED PECAN NUTS ABUNDANT IN THE MARKET.

Discovery of Stock with Artificial Polish Is Made by Health Department in an Investigation.

"Painted Pecan Nuts, Only 15 Cents," is the sign the grocer should put above the bag of nicely polished, rich mahogany colored pecans he displays in his front window. There is no doubt as to their being much tastier than the natural kind, the unpainted ones, but the chances are they are not fresh. If the buyer wants the latter kind he should insist on getting the light brown ones, just a little darker than a hickory nut. Shun the Flemish oak finish.

Dr. Joseph F. Biehn of the health department and a TRIBUNE man made a tour of inspection through South Water street yesterday. Stopping in front of a fruit stand at Clark and South Water streets, Dr. Biehn picked a nut out of a bag labeled "Pecans," and remarked:

"There is a fine specimen of a painted nut. See——" he moistened it with his tongue and robbed it across the back of his hand. A reddish brown streak proved that the color was not fast.

"Now," continued the doctor, "we probably shall find that this is an old nut, left over from last season or the year before, and that the meat is all dried up."

Striking the nut upon the edge of a barrel, he cracked it, and his assertion was proved.

Nearly all dealers handle the painted pecans, he said.

Oxide of iron is said to be the substance used to paint the nuts. It is not injurious to the health and it is cheap.

"It is not unlawful to paint nuts with this iron oxide, but it is meretricious, because by doing so the dealers are able to palm off stale nuts in place of fresh ones," said Dr. Biehn.

HORSES DRAW CABLE CARS IN NORTH CLARK STREET.

Breaking of a Shaft in the Power House Puts Rope Out of Commission Between Illinois and Elm.

"Is this a Clark street limits car?" asked a stranger as he boarded the North Clark street cable train last night.

"It's the limit all right, all right," said a grouchy man in the corner.

The stranger looked surprised, but on being reassured by the conductor he was on the right car, took a seat with a sigh of relief. He did not know that "the old thing had busted again," and horse cars formed the connecting link between Illinois and Elm streets. He fell into a troubled slumber.

The train stopped at Illinois street with a jerk and the four horses that stood by the curb were hastily hitched to the grip car. The stranger awoke with a start.

"Are we there, conductor?" he asked, hastily gathering up his belongings.

"Aw, sit down," growled the grouchy man. The stranger subsided, took out his watch, and looked at the street lights that were flashing by at a speed which would have done credit to a steam roller. An expression of disgust settled upon his face.

"This is not so bad," said the jolly woman. "It is so soothing to the nerves."

The trouble was caused in the afternoon by the breaking of a shaft in the power house. The inconvenience may continue another day.

TO SCATTER ASHES ON LAKE.

Relatives of Bloomington Man Who Died Yesterday Will Bring Remains Here for Disposal.

Bloomington, Ill., Dec. 5.—[Special.]—In accordance with the wish of Charles Price, 79 years old, who died today, his remains will be cremated in Chicago next Thursday and the ashes will be scattered upon the waters of Lake Michigan. His wife and son-in-law will perform this office. For fifty years Mr. Price was a citizen of this place. He was wealthy.

POPE CANONIZES NEW SAINTS.

Celebration at Rome of Proclamation of the Dogma of the Immaculate Conception.

ROME, Dec. 5.—The pope this morning held a consistory for the canonization of Blessed Gerardo Maiella and Blessed Alessandro Sauli, one of the chief functions of the celebration of the golden jubilee of the proclamation of the dogma of the immaculate conception.

CALLS MORALS IMMORAL.

INDIVIDUALIST PROMULGATES A NEW CODE OF ETHICS.

Novel Rule of Conduct Set Forth Before the Sunrise Club in New York Is Indorsed by Emma Goldman—James F. Morton, a Harvard Master of Arts and Member of the Home Colony of Seattle, Wash., Is the Apostle of the New Dispensation.

New York, Dec. 5.—[Special.]—Before the Sunrise club, an organization of persons who think differently from other persons, James F. Morton spoke on "The Morality of the Immoral" tonight.

The Sunrise club is composed of philosophical anarchists, socialists, free thinkers, single taxers, vegetarians, and others at outs with the existing order of things.

Morton, who is a Harvard master of arts and a grandson of that Smith who wrote "My Country, 'Tis of Thee," is an individualist philosophical anarchist just from the home colony of the anarchist experiment near Seattle, Wash.

Live as They Please.

The home colonists live as they please in all things, including the relations of the sexes. Free love is part of their system. This and similar tenets of the home colony furnished the best text. Emma Goldman, who was present, indorsed Morton's views or Mr. Morton's talk on morals. He said:

"On one extreme of humanity are people who think in ruts and who think human beings who do not walk in the ruts which humanity has labeled proper, are beyond hope. The other extreme are those who work their own will and let the strongest win. Between them are the individualists, those who believe that the world is a place to be joyful in, and that free self-expression is a fundamental law of every human being.

Defy Moral Standards.

"We are of that class, those who are called immoral, because we won't have rammed down our throats what the world has called morality. We are not dangerous except as every man who thinks is dangerous. The world is beholding the awakening of the right of a man to live his own life and think his own thoughts.

"People who defy the conventional standards of morality in, let us say, sex problems are getting recognition which would have been impossible in other times. We who live in defiance of the marriage system and the system of conventional morality founded thereon know that the new conceptions relative to morality are as well fitted to safeguard the future of society as are the old standards which draw a sharp line between right and wrong."

Immoral People Moralists.

Mr. Morton went on to show how the system of individualism, in defiance of conventional morality, squares with the law of evolution.

"In organic growth there is uniformity in death. Spontaneity of expression is the variation of life. The great general moral principle is progress through variation. Whatever influence tends to strengthen individuality is in accord with morality. Truly immoral people are moralists. Truly moral people, so-called, are the immoral ones. The Anthony Comstocks, Wilbur Crafts, and all of that tribe represent an immoral movement which forces all human beings into one mold.

Soul Wrapped in Batting.

"The individual whose soul is wrapped in cotton batting and kept in a glass case, as are most children, especially young girls, is a puppet, incapable of true morality. We demand that the sacred conventionalities of the moral world be tested. If the conservative institutions can stand the test, well and good. But if the monogamistic marriage system, for instance, cannot stand beside polygamy, then the monogamistic system must fall.

"The Home colony of individualists is the only truly moral community in the United States. This is so because what is called immorality is the sign by which we conquer. In three years of study I found there unexcelled devotion for the rights of others, true fraternity, and the real family spirit. It is successful; it proved in practice what I have just stated in theory."

Anarchists Whack Morton.

All kinds of anarchists, socialists, and other Sunrisers with a remey took a whack at Morton's views. W. J. Ghent, author of "Benevolent Feudalism," knocked the individualists on biological grounds.

George L. Rusby, a single taxer and vegetarian, said: "Nearly everything which, when a child, I was taught, was wrong. I was taught it was wrong for the sexes to give ultimate expression of their love. I know that such an expression is really the only inspiring thing in life."

The Rev. Hugh O. Pentecost said a few words on the other side.

JUDGE MAY BRING TRACTION CRISIS.

Grosscup Calls Conference and May Override City's Opposition to Trolleys.

WILL MEET TOMORROW.

Court Insists on Better Service Plan Which Would Cost $2,000,000.

A decisive crisis in the Union Traction muddle is expected to result from a general roundup of all the forces concerned, hastily called by Judge Grosscup, to take place in his chambers tomorrow morning.

Whether an open disregard of the city's refusal to permit the electrification of cable lines will result or whether a wider divergence from all foregoing policies of procedure will be ordered by the court, backed by the "new blood" brought into the pending merger, is not definitely known.

It is certain, however, that Judge Grosscup has become wearied of the policy of delay, and that he is strongly insisting upon immediate improvement in the Union Traction service. According to his view of it, a changing of the present cable lines to electric is necessary to furnish the betterment, and the well authenticated report yesterday was he is prepared to issue a court order authorizing the receivers to go ahead with the work whether the council passes the necessary permits or not.

Agrees to Raise $500,000.

Before this can be done money must be had, and it was this matter of money which brought R. R. Govin to Chicago in such a hurry on Sunday. He went back to New York yesterday at noon and will sail for Cuba this week. While he was in Chicago Mr. Govin had a conference with W. W. Gurley, Marshall E. Sampsell, James H. Eckels, and John S. Miller. Before leaving he agreed that at least $500,000, enough to carry the company over the winter, should be forthcoming at once. The larger amount, needed to carry out the improvements Judge Grosscup demands, is still in dispute.

During the day also Chairman Foreman of the council committee on local transportation sent a note to Judge Grosscup notifying him the next meeting of the committee would be on Thursday, and asking the judge to inform the committee by that time as to what he expected to do in the way of securing a franchise for the Union Traction company.

Judge's Plan Requires $2,000,000.

To make the improvements Judge Grosscup desires would cost about $2,000,000. This includes lowering the tunnels and a rearrangement of the downtown loops. A necessary part of the plan is the abandonment of the present cables and the substitution of electricity throughout the system. So far the city has refused permission for the latter work, but it is reported the judge would listen to an application of his receivers for an order of court authorizing them to do the work, whether the city officials liked it or not. The reasons advanced would be the demand of the public for better service and the legal rights claimed by the company under certain ordinances.

The plan has been to raise this money by issuing receiver's certificates, and a petition for authority to do this was filed in Judge Grosscup's court last Tuesday. It will be heard on Dec. 15. This petition does not ask for any specific sum, simply reciting the needs the company has for ready cash.

Cash for Winter Assured.

These receiver's certificates were to be floated through Hollins & Co. of New York, and the New Yorkers held all that was necessary now was enough to carry the company through this winter. At the receiver's meeting on Saturday, however, the desire of Judge Grosscup for a larger investment so as to improve the service was taken up, and General Manager Roach was instructed to make an estimate of the cost of substituting trolleys for cables. News of this was sent to New York, and Mr. Govin took the first train for Chicago.

Half Million Will Be Needed.

Asked how much this would take, Mr. Eckels said about $500,000, and being further asked about the money necessary to lower the tunnels and trolleyise the roads, answered that was a matter for future consideration. When Mr. Govin was asked about a story that the suit of the underlying companies to obtain possession of the Consolidated lines had brought him to Chicago, he laughed and said:

"Thanks, but we have enough troubles connected with Union Traction on our hands now without meddling in things which are none of our business. That suit is one matter in which we do not take the least interest. It does not affect us in any way."

Committee's Letter to Judge.

Ald. Foreman's letter to Judge Grosscup recited the correspondence which had passed between the Judge and Mayor Harrison regarding the taking up of the question of franchise extensions for the Union Traction company. It stated the last note from the committee to the judge had not been answered, and concluded:

"The matters therein referred to will be taken up for discussion and recommendation at the next meeting of the committee, which takes place Dec. 8, and the committee respectfully requests that it be advised of your intention by that time."

Bondholders Meet Today.

Bondholders of the North and West Chicago street railways have called a meeting this afternoon at 3 o'clock at room 900 The Temple for the purpose of taking action regarding the petition of the receivers for leave to issue the receivers' certificates and to have them made a lien ahead of the trust deeds which secure the bonds. All bondholders are requested to be present.

Yerkes Still Owns Suburban.

Investigation showed that Charles T. Yerkes is still in possession of the Suburban railway, it having been omitted when the other outlying lines were joined in the Consolidated company. The road, which is in the hands of L. S. Owsley, Mr. Yerkes' Chicago representative, as receiver, operates in Cicero and Proviso and has connections with the Metropolitan and Lake street "L" roads.

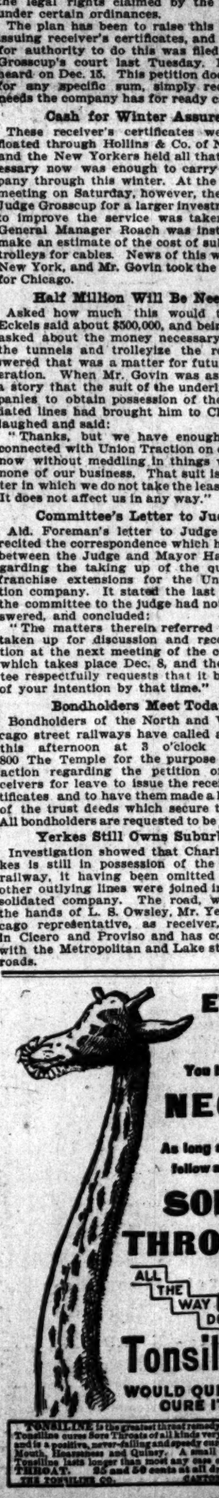

TONSILINE is the greatest throat remedy on earth. Tonsiline cures Sore Throats of all kinds very quickly, and is a positive, never-failing and speedy cure for Sore Mouth, Hoarseness and Quinsy. A small bottle of Tonsiline lasts longer than most any one of SORE THROAT. 25 and 50 cents at all druggists. THE TONSILINE CO. CANTON, OHIO.

$150 Cash

To Every Winner in the GREAT BOOK CONTEST

At the BIG STORE

Pick from the following list of 20 books the ten you think will sell the best in this sale.

1 Tale of Two Cities.....Charles Dickens
2 Descent of Man.....Charles Darwin
3 First Violin.....Jessie Fothergill
4 Hypatia.....Charles Kingsley
5 Ivanhoe.....Sir Walter Scott
6 Jane Eyre.....Charlotte Bronte
7 John Halifax.....Mulock
8 Lorna Doone.....R. D. Blackmore
9 Origin of Species.....Charles Darwin
10 Uncle Tom's Cabin.....Stowe
11 Vanity Fair.....W. M. Thackeray
12 Tom Brown's School Days.....Hughes
13 Last of the Mohicans.....Cooper
14 Prince of the House of David.....Ingraham
15 Robinson Crusoe.....Daniel Defoe
16 Romola.....George Eliot
17 Sketch Book.....Washington Irving
18 Emerson's Essays.....Emerson
19 Thelma.....Marie Corelli
20 Last Days of Pompeii.....Lytton

Send your prediction before Dec. 15. Each correct prediction wins $150.00 in cash. This doesn't mean that there is only one prize of $150.00. It means $150.00 for every one whose list proves correct.

The Sales Determine the Winners

Invest $1.00, in any one or more of these beautiful books. Each one you buy entitles you to one prediction. Use the books for holiday gifts. Make the prediction for yourself or your friend.

This Proposition We Make

On the authority of Merrill & Baker, the well-known New York and London publishers.

Come to the Big Store now. Get particulars, prediction blanks and suggestions. Time is short. Use your brains. Win at least $150.00.

If you cannot come to the Big Store use the order coupon at once.

ORDER COUPON

SIEGEL, COOPER & Co., Chicago, Ills.

For enclosed.....dollars send me volumes numbers.....of Prize Contest Books (see numbs opposite each book above), also send prediction blanks, full particulars and suggestions. This order is sent with the understanding that my money will be refunded if I choose to return any or all of them within one week from their receipt by me.

Name.....

T-12-6 Address.....

SIEGEL, COOPER & CO.

CHICAGO.

Full particulars in leading December magazines.

BLUE STAMPS WITH THESE BOOKS.

JOHN A. COLBY & SONS RELIABLE FURNITURE

148 to 154 Wabash Ave., near Monroe

A Partial List of Christmas Presents

Chiffoniers, 215 styles, $9 to $225.
Gentlemen's Chiffoniers, 20 styles, $21 to $175.
Sewing Tables, 35 styles, $10 to $45.
Rockers, 350 styles, $1.75 to $135.
Parlor Tables, 115 styles, $5 to $90.
Bureaus, 246 styles, $9.75 to $375.
Toilet Tables, 74 styles, $10 to $200.
Brass Beds, 65 styles, $21.50 to $98.
Hall Glasses, 35 styles, $6 to $55.
Hall Seats, 38 styles, $9 to $150.
Morris Chairs, 20 styles, $9 to $65.
Music Cabinets, 40 styles, $7 to $45.
Women's Desks, 145 styles, $9.50 to $175.
Library Tables, 100 styles, $7.50 to $350.
Couches, 31 styles, $15 to $125.
Davenports, 40 styles, $33 to $250.
Parlor Chairs, 175 styles, $12 to $175.
Sideboards, 105 styles, $25 to $350.
China Closets, 94 styles, $15 to $200.
Dining Tables, 110 styles, $7.50 to $425.
Buffets, 35 styles, $8 to $85.
Book Cases, 75 styles, $10 to $125.
Dining Chairs, 141 styles, $1 to $35.
Cut Glass Cabinets, 18 styles, $54 to $175.
Card Tables, 36 styles, $2.75 to $85.

Store: 148 to 154 Wabash-av. Factory: 44 to 56 North Elizabeth-st.

Buy of the Maker

Banquets

and dinners are satisfactory only when the wine is satisfactory.

Great Western Champagne

—the Standard of American Wines

Is the banquet wine *par excellence*. It is the favorite in the homes where the choicest of everything is demanded.

"Of the six American Champagnes exhibited at the Paris exposition of 1900, the GREAT WESTERN was the only one that received a GOLD MEDAL."

PLEASANT VALLEY WINE CO.,
Sole Makers, - - Rheims, N. Y.
Sold by respectable wine dealers everwhere.

In Life's Career—Demand Blatz Beer.

In the Name of Health Have BLATZ WIENER BEER

MILWAUKEE in the House.

Every bottle means just so much hop and malt purity brewed by Blatz's own process

Always the same Good Old "Blatz."

Blatz Malt-Vivine (Non-Intox.) Tonic

Val. Blatz Brew. Co. MILWAUKEE

Chicago Branch, Cor. Union and Erie Streets. Tel. Monroe 364.

Everything in FURS

Catalogue sent free

A. Bishop & Co.

186 State-st.

The Reliable Furriers and Hatters. Established 1869.

EXCURSION and TRAVEL.

Q.S.S. Co.

For the Winter

Go To Bermuda

Reached in forty-five hours from New York, by the elegant new twin screw steamer Bermudian of the Quebec S. S. Co., Ltd. Frost unknown. Malaria impossible. Headquarters for British North Atlantic Navy and Army. Cable communication. Equable climate, average temperature, 70°.

For illustrated pamphlet apply to A. E. OUTERBRIDGE & CO., Agents, 39 Broadway, New York, or A. AHERN, Secy., Quebec, Canada, or

THOS. COOK & SON, 234 South Clark-st., Chicago, Ill.

Raymond & Whitcomb's Private Trains To California and Mexico assure a degree of COMFORT IN TRAVELING otherwise impossible. Parties throughout the Winter. 108 Adams St. Phone Central 76.

ISLETON

15 CTS. EACH; 2 FOR 25 CTS.
CLUETT, PEABODY & CO., MAKERS OF CLUETT AND MONARCH SHIRTS.

TARIFF REVISION PLANS ARE EARLY.

Two Bills Already Introduced in Congress for Appointment of Commissions.

WAR ON STEEL RAIL POOL.

Baker of New York Offers Resolutions Hinting at Criminal Prosecutions.

Washington, D. C., Dec. 5.—[Special.]—Several measures looking to the revision of the tariff were presented in the lower branch of congress today. Representative Spalding of North Dakota introduced a bill providing for the appointment of a commission from civil life, no member to be engaged in the manufacture of protected articles, or a member of either branch of congress after March 4. It is provided that the commission should take testimony regarding the tariff and to investigate the subject of agriculture, manufacturing, mining, and other industries, so far as any be necessary to bring about a readjustment of existing schedules. The commission would be expected to inquire particularly into the existence of monopolies and consider the tariff question from this standpoint.

Another bill providing for a commission was presented by Representative Fordney of Michigan. It provides for the appointment of a commission of ten members of the house to report the result of its deliberations not later than the first day of the next session.

Attacks Steel Rail Pool.

Representative Baker of New York, who acquired some notoriety a year ago by the manner of his declination of a railroad pass, offered two resolutions aimed at the steel railroad pool. After reciting that the tariff on steel rails is imposed ostensibly for the purpose of permitting the domestic manufacturer to overcome the advantage the foreigner has by reason of lower wages paid by him, the resolution declares:

"This despicable fraud must be stopped until members of a steel rail combination furnish conclusive proof to the secretary of the treasury that the pool is paying its men more than the foreign manufacturers are giving their employes."

Mr. Baker gives Charles M. Schwab as authority for his declaration that the foreign manufacturers are required to pay $7 more per ton for steel rails than it costs the American manufacturers. From this he concludes the tariff of $7.84 per ton is a despicable fraud.

Wants Criminal Prosecution.

The other resolution recites that it is a notorious fact that the manufacturers of steel rails have formed a pool. It is provided that the attorney general be requested to give his opinion as to whether or not the laws are being violated by such a combination. If the attorney general is of this opinion, Mr. Baker wants him to tell the house what, if anything, has been done toward bringing about criminal prosecutions.

Representative Lovering presented three bills today designed to encourage the export trade of the United States. They provide for an extension drawback system, as suggested by Secretary Shaw.

TRYING DAY FOR ALABAMA MAN.

Congressman Who Wanted a Bomb Placed Under Roosevelt's Table Permitted to Take the Oath.

Washington, D. C., Dec. 5.—[Special.]—When the six new members appeared at the bar of the house of representatives to take the oath of office today interest centered chiefly in J. Thomas Heflin of Alabama, who created a sensation during the last campaign by declaring in a political speech that much harm would not have been done if some Cicogoss had thrown a bomb under the table when Booker T. Washington took luncheon with President Roosevelt.

Mr. Heflin already has had cause to regret his rash remark, and has been apologizing for it ever since. When he appeared in the house today it was apparent he was exceedingly fearful he would not be permitted to take the oath.

After his credentials had been read there was a brief but painful pause, but no objection was made, however, and Mr. Heflin with the other new members, appeared at the bar and took the oath.

Mr. Heflin is a good looking man. He is nearly six feet tall, well proportioned, has black hair and eyes and a clean shaven face which gives him the appearance of an actor. He was one of the best dressed men on the floor of the house, being attired in the conventional frock coat, dark trousers, patent leather shoes, standing collar, and black puff tie. He was relieved after the brief ceremony was over, and was shown to his seat by the assistant sergeant at arms at the rear of the democratic side of the chamber.

TO RATIFY TREATIES PROMPTLY

Senator Cullom Will Urge Senate to Hurry Assent to Arbitration Agreements Recently Negotiated.

Washington, D. C., Dec. 5.—[Special.]—Senator Cullom, who is deeply interested in the subject of international arbitration, proposes to hurry matters in the consideration of treaties which have been negotiated by Secretary Hay with France and other first class powers.

It is the intention of Senator Cullom to take this matter up as soon as treaties are sent to the senate by the state department. It is expected these treaties will reach he senate tomorrow. Wednesday is the regular meeting day of the foreign relations committee, and Senator Cullom will call up the treaties, if they reach him, and will endeavor to have them acted upon favorably by the committee and sent to the senate. He will then call them up in executive session and endeavor to have them ratified without delay.

President Roosevelt has announced that he is strongly in favor of arbitrating all differences which may arise between the United States and the nations of the earth, and in view of the decided stand of the chief executive it is not believed there will be any opposition to these treaties when they are finally taken up for consideration.

SAY PROMINENT WOMEN STOLE.

Cincinnati Police Accuse Daughter-in-Law and Wife of Oil Manufacturer of Shoplifting.

Cincinnati, O., Dec. 5.—[Special.]—Julia Wittich, wife of Julius Wittich, a prominent oil manufacturer, and Esther Wittich, wife of their son, were arrested today by the police for shoplifting. Detectives have been watching the women several days, and today saw them take several bundles of Christmas cards and a large number of handkerchiefs in a big department store. The women took their arrest coolly, and refused to make any statement. After they were taken to a place of detention the police searched the Wittich residence, and found, it is alleged, nearly $1,000 worth of dry goods and trinkets. The elder Wittich and his son are well to do.

Actress Laura Biggar to Remarry?

Kenosha, Wis., Dec. 5.—[Special.]—It is reported that J. W. McConnell, an actor of this city, soon will remarry Laura Biggar, the actress, his former wife, who has just received $240,000 from the estate of the late H. M. Bennett.

First Birthday of the Southwest Limited.

This famous train between Chicago and Kansas City is just one year old. It has broken all travel records by taking and holding first place within its first year. Leaves Union Passenger Station, Chicago, 9 p. m. Arrives Kansas City 9 a. m. Tickets, 95 Adams street, Chicago, Milwaukee and St. Paul Railway.

BRIEF DAY IN CONGRESS.

HOUSE AND SENATE MEET FOR A FEW MINUTES ONLY.

Galleries of Both Ends of the Capitol Well Filled and Members Receive a Warm Greeting from Their Friends—Floral Offerings Are So Generous That in Many Cases Desks and Chairs Are Covered—Adjourn in Respect to Memory of Dead Senators.

Washington, D. C., Dec. 5.—With the senate in session thirteen minutes and the house fifty-three minutes, the last session of the fifty-eighth congress was assembled today. The time of both bodies was devoted entirely to the usual formalities of opening day.

In both the senate and the house the committees were appointed to wait on the president and inform him that congress was ready to receive any communication he had to send.

Resolutions of respect to the memory of the late Senators Hoar of Massachusetts and Quay of Pennsylvania were adopted by both houses and the adjournments taken were in further tribute to their memory.

House Galleries Crowded.

The opening attracted to the house side of the capitol the usual opening day throng. The galleries began to fill at half past 10 o'clock and in a short time every seat was taken. The diplomatic corps was well represented in the section set apart for their especial use. For an hour or more preceding the calling of the body to order by Speaker Cannon the members slowly filed into the chamber and exchanged greetings.

The floral display in the house was beautiful in the extreme, and there was hardly a desk that was not banked with floral pieces, while a number were completely buried, chair and all, with massive designs of a costly nature.

Called to Order at Noon.

Speaker Cannon, attired in a black frock coat, adorned with the usual red carnation, mounted the rostrum promptly at noon and rapped the house to order. After prayer by the blind chaplain, the Rev. H. N. Couden, the new members were escorted to the speaker's desk and subscribed to the usual oath.

A resolution was adopted appointing the usual committee to wait upon the president and notify him that a quorum was present and ready for business. The speaker named the following to represent the house: Messrs. Burton [rep., Ohio], Tawney [rep., Minn.], and Williams [dem., Miss.].

Upon request of Mr. Grosvenor [rep., Ohio], the house extended until Jan. 5 the time when the merchant marine commission shall submit its report.

The house adopted resolutions of respect to the memory of the late Senators Quay and Hoar, and as a further mark of respect, at 12:53 p. m., adjourned until tomorrow.

Scenes in the Senate.

The senate convened promptly at noon today. The first senator in his seat was Mr. Platt of New York.

The floral decorations were equal to those of any session in the history of the senate. Many desks were overflowing with the offerings, and the senate force was occupied from 11 until 12 o'clock in arranging them so senators could take their seats. The largest single tribute was placed on the desk of Senator Tillman of South Carolina. It was a huge basket of American beauty roses and chrysanthemums. The largest collection of flowers was that sent to Senator Dryden of New Jersey. His desk, chair, and the floor all about were covered with roses and chrysanthemums and baskets of flowers of all kinds.

When Senator Fairbanks, the vice president elect, entered the chamber he was greeted with cheers and hand clapping.

After prayer the roll was called and seventy-three senators responded. Then the flowers were removed and the routine business of the session was opened.

Senator Allison made the usual formal motion that a committee be named to inform the president that the senate was ready to receive any message he had to communicate. President Pro Tem. Frye appointed Messrs. Allison and Cockrell for this duty.

The deaths of the late Senators Quay and Hoar were announced, and the senate adjourned until tomorrow out of respect to their memory.

TO BRING BEAVERS TO TRIAL.

Attorney General Moody Asks Congress for Law Permitting Arrest of Man Wherever Found.

Washington, D. C., Dec. 5.—Attorney General Moody in his annual report to congress urges the passage of a law which will permit a judge of the United States court to order the arrest of any man who has been indicted by a federal grand jury, wherever he may be found in the United States. The attorney general wants such a law in order to bring George W. Beaver to trial.

The possibility of delays and defeats of justice which the present system affords renders the power of the United States ridiculous and brings contempt upon the administration of the law.

Among the cases cited by Attorney General Moody is that of the co-defendants with Capt. Oberlin M. Carter in the Savannah harbor improvement frauds. Only after a delay of twenty-six months did the United States reach the point where, under the law, it was permitted to take men charged with a grave crime to the place provided by the constitution for their trial. Then the two defendants whose presence was most desired fled the country and are still at large.

Another case is that of George W. Beavers, under indictment in connection with the post-office department frauds.

In relation to this case the attorney general says:

"When Beavers can be obtained for trial no one can predict with certainty. How much further immunity from trial the intricacies of practice, the delays of the courts, and the ingenuity of counsel may serve to procure for him no one can foretell. It can only be hoped that at some time before the witnesses are dead, or have forgotten the circumstances, the power of the United States may be proved to be sufficient to bring the accused 228 miles to the place appointed by the constitution for his trial."

PUBLICITY ON CAMPAIGN FUNDS.

Bourke Cockran Offers Bill in Congress Requiring Contributions of Over $50 to Be Recorded.

Washington, D. C., Dec. 5.—Representative Bourke Cockran of New York introduced a bill today providing that when any sums exceeding $50 shall be contributed to the funds of any political party, or any moneys shall be expended by or on behalf of any candidate for representative in congress or for presidential electors, a statement shall be filed within three days in the office of the clerk of the United States court district in which the person or firm or corporation making such contribution or expenditure shall reside, specifying the amount, the name, and residences of donors, and of the person receiving it. Provision is made further for publishing the statement and making the failure to file a statement a felony punishable by imprisonment not to exceed three years.

NATIONAL CAPITAL NOTES.

President Roosevelt will send to the senate on Tuesday, in addition to his annual message to congress, a number of treaties negotiated during the recess, including various arbitration treaties signed recently. He also will transmit for confirmation about 1,500 nominations, of which nearly 300 are army and navy promotions and 500 postmasters appointed.

The Supreme court denied American Sugar Refining company permission to appeal case brought to test validity of treasury regulations allowing for temperature regulations of the polariscopic test of sugars brought into the United States. This is a victory for the government.

The Supreme court denied claim of naval officer for 10 per cent extra pay because the increased allowance is made to army officers who are assigned to duty at sea or at a foreign port.

The Slocum disaster was recalled by a bill introduced in house providing for better protection against fire on steam vessels carrying passengers.

John A. Merritt of New York was reappointed by the president as postmaster of Washington, D. C.

SEA LEVEL CANAL IS NOW FAVORED.

Congressmen Who Visited Panama Impressed with Disadvantage of Proposed Lock System.

(Continued from first page.)

$10,000,000 paid to the republic of Panama as a bonus for the right of way.

Something of this kind will almost certainly be done and an attempt will be made to keep a general running account of the total expenses of the canal, including the right of way and the cost of construction, so that the tonnage tax to be levied on vessels passing through the waterway can be continued in operation just so long as there is a financial burden being borne by the United States. When the debt is wiped out it is considered it will be time enough to talk of an abolition of tolls, but not before.

Want a Sea Level Canal.

Although congress has appropriated directly only $130,000,000 for the construction of the canal, it is well understood that it will require a good deal more even if the sea level plan is not adopted. If it were merely a question of money, the disposition in congress would be to order a sea level canal at once. If the engineers report in favor of such a canal congress will adopt it without hesitation. Members of both houses are willing to wait a reasonable number of years for such an extension of the original plan of the canal, but they do not like to think of waiting twenty years for a sea level ditch, whereas a satisfactory ship canal with locks probably could be constructed in half that time.

There is an understanding now that the line can be laid out on the general plan adopted by the French company and that the work can progress for two or three years on the theory that a locked canal is to be constructed. At the end of that time, it is said, the engineers would be able to determine the magnitude of the work and the seriousness of the problems to be solved. It would not be too late then, and, in fact, it is said that it would be the best time to begin work on a sea level basis if that should seem feasible.

Will Abrogate Railroad Contract.

As preliminary to actual work on the canal the commission has recommended and the president has decided that the old contract between the Panama railroad and the Pacific Mail Steamship company should be canceled. Under that contract the Pacific Mail company was given a monopoly of the steamship carrying trade in connection with the railroad and practically it controlled the business at each end. This steamship business will be thrown open to general competition, and the Panama railroad will be adopted as a government line, largely devoted to the construction of the canal, but receiving commercial business on an equitable basis and without discrimination.

Preliminary Work Mapped Out.

It may take the commission a year or longer to get the necessary data for the beginning of actual work on the canal. In the meantime, however, a great deal of preliminary work can be done. Some of the mistakes of the French engineers can be rectified, barracks can be erected for workmen, people and engaging machinery can be sent to the isthmus, and a great deal of labor performed of a character which will expedite the actual work when the commission has finished its plans.

For all this preliminary work, as well as for the policing and sanitation of the canal itself, a large amount of money will be needed, and this will be supplied, in all probability, by the periodical sales of United States 2 per cent registered and coupon bonds, redeemable after ten years, and payable in thirty years from date of issue. These bonds will be of the ordinary federal character, but the law authorizing their issue provides they must be issued under popular subscription, so every one with a few hundred dollars will have a chance to invest his earnings in the great canal across the isthmus of Panama.

CANNON ON WORK OF SESSION.

Congress Likely to Do Little Except Pass Appropriation Bills and Adopt Philippine Policy.

Washington, D. C., Dec. 5.—[Special.]—Speaker Cannon declared today that in his opinion the appropriation bills and the Philippine measures would fully occupy the time of the short session of congress, leaving no opportunity for the consideration of other business.

"If congress shall pass the necessary appropriation bills and adopt a policy for the Philippines it looks probable to me that the 4th of March will arrive by the time that work is completed," he said. "We've got the Philippines and are going to keep them. The burden, then, is upon us to provide by wise legislation for their development not at the expense of the federal treasury but out of the revenues of the islands. Civilization comes wherever facilities are afforded for the exploitation of American capital and American energy. Railroads and roads for the ordinary traffic of the country must be provided, and to me it seems the duty of congress to make rules that will soonest result in the development of the lands in that marvelously rich part of the world.

"A policy for the Philippines touching the matters covered in the measure passed by the house last winter is as necessary as was the government aid extended to the west and northwest. Of what value would have been the iron ore in the Mesaba range that had lain there for countless years had congress refused to extend aid. If the assistance of the government was ceded in our west and northwest, how much more necessary is it that the government should aid American citizens in the development of the Philippines—not at the expense of our treasury but of theirs. The duty of providing rules for doing that lies upon congress."

SHAW TRANSMITS ESTIMATES.

Appropriations Asked For of Interest to States in the Mississippi Valley.

Washington, D. C., Dec. 5.—[Special.]—Secretary Shaw today transmitted to the house his estimate of appropriations for maintaining the government during the next fiscal year. The items of interest to Illinois and other states in the Mississippi valley are as follows:

Chicago postoffice	$350,000
Temporary postoffice	15,000
Soldiers' home at Danville	352,000
Marine hospital, Chicago	17,500
Rock Island arsenal	123,000
Rock Island bridge	12,500

Following are the estimates of money needed for the completion of Illinois public buildings:

Evanston	$30,000	Kankakee	$22,500
Oak Park	10,000	Jacksonville	20,000
Champaign	20,000	Ottawa	20,000
Decatur	25,000	Pekin	27,500
De Kalb	20,000	Sterling	10,000

For the completion of public buildings in Michigan the estimates are:

Battle Creek	$15,000	Muskegon	$20,000
Flint	15,750	Traverse City	15,000
Grand Haven	17,500		

Estimates for completing public buildings in nearby states are:

Fond du Lac, Wis.	$20,000	Lincoln, Neb.	$150,000
Superior, Wis.	40,000	Hutchinson, Kas.	20,000
Wausau, Wis.	19,500	Lawrence, Kas.	20,000
Hastings, Neb.	60,000	Waterloo, Ia.	82,500

TILLMAN THROWS UP SPONGE.

Will No Longer Fight Confirmation of Dr. Crum, Negro Collector at Charleston, S. C.

Washington, D. C., Dec. 5.—[Special.]—Senator Tillman of South Carolina has thrown up the sponge in his fight against Dr. Crum, the negro collector of customs at Charleston, S. C., whose nomination has failed of confirmation every time it has been sent to the senate. Tillman said today he surrendered as far as making an organized fight against Dr. Crum is concerned and will content himself with delivering a speech against the nomination and voting against confirmation when the case is considered.

Is there really any good reason why people should buy your goods?

You can't make much money out of the patronage of your own friends and acquaintances.

Neither can you ever achieve a really important success by selling your goods through the old-fashioned method of slowly introducing them through retailers and forcing the public gradually to learn for itself why your particular products are desirable.

Assuming that you have an article which meets a strong public need, you can make a quick, sure success if you tell people just what that article is, why they should buy it, where they can get it, and what it will cost.

Those who make or handle articles appealing to American households should advertise in the columns of THE LADIES' HOME JOURNAL and THE SATURDAY EVENING POST. THE LADIES' HOME JOURNAL has a paid circulation of over 1,000,000 copies per month, and THE SATURDAY EVENING POST a paid circulation of over 700,000 per week. Each copy has an average of five readers—8,500,000 in all. If you could get a small proportion of the patronage of this vast army, what a tremendous business you would have! You can't get it unless you ask for it.

THE CURTIS PUBLISHING COMPANY
PHILADELPHIA
NEW YORK BOSTON CHICAGO

Mr. Tillman realizes a fight would be unfruitful. He said he is satisfied to let the responsibility for an appointment objectionable to the state rest upon the people and the president. The Crum case is the regular order of business in the senate executive session. It may be disposed of before the end of the week.

OVER 18,000,000 SAW FAIR.

Official Figures of Attendance During the 187 Days of Exposition Made Public.

St. Louis, Mo., Dec. 5.—The official figures for the attendance at the world's fair were made public today. The total attendance for the 187 days of the exposition was 18,741,073, and that of the closing day, Dec. 1, 203,101. The attendance by months was:

April	187,783	September	3,601,873
May	1,001,301	October	3,622,229
June	2,124,836	November	2,517,460
July	2,343,557	December	203,101
August	3,088,745		

GIRL SAVES SIX FROM FLAMES.

Carries Aged Woman Down a Burning Stairway and Rides in Night Clothing for Assistance.

Janesville, Wis., Dec. 5.—[Special.]—Hattie Kennedy, aged 18, saved the lives of Mrs. Barlass, 72 years old, and five children, in a fire which destroyed the $15,000 residence of David McLay, a horse importer. The Kennedy girl carried Mrs. Barlass down a flight of burning stairs that gave way as she stepped from the last step, and then rode in her nightgown to neighbors for aid in putting out the flames.

ARREST BATTLE CREEK M. D.'S.

Seven Physicians in Custody for Illegal Practice and Warrants Issued for Others.

Battle Creek, Mich., Dec. 5.—[Special.]—Seven well known physicians have been arrested here, charged with illegal practice, and warrants have been issued for a dozen other doctors, who are said to be responsible for a condition that has made criminal medical practice epidemic here.

Happy Childhood

Right food makes happy children because they are healthy.

See below.

Sometimes milk does not agree with children or adults. The same thing is true of other articles of food. What agrees with one sometimes does not agree with others.

But food can be so prepared that it will agree with the weakest stomach. As an illustration—any one, no matter how weak the stomach, can eat, relish, and digest a nice hot cup of Postum coffee with a spoonful or two of Grape-Nuts poured in, and such a combination contains nourishment to carry one a number of hours, for almost every particle of it will be digested and taken up by the system and be made use of.

A lady writes from the land of the magnolia and the mocking bird, way down in Alabama, and says: "I was led to drink Postum because coffee gave me sour stomach and made me nervous. Again Postum was recommended by two well known physicians for my children, and I feel especially grateful for the benefit derived.

"Milk does not agree with either child, so to the eldest, aged four and one-half years, I gave Postum with plenty of sweet cream. It agrees with her splendidly, regulating her bowels perfectly, although she is of a constipated habit.

"For the youngest, aged two and one-half years, I use one-half Postum and one-half skimmed milk. I have not given any medicine since the children began using Postum, and they enjoy every drop of it.

"A neighbor of mine is giving Postum to her baby lately weaned, with splendid results. The little fellow is thriving famously." Name given by Postum Co., Battle Creek, Mich.

Postum agrees perfectly with children and supplies adults with the hot, invigorating beverage in place of coffee. Literally thousands of Americans have been helped out of stomach and nervous diseases by leaving off coffee and using Postum Food Coffee. Look in pkg. for the little book, "The Road to Wellville."

Experimental soaps come and go, but the hand of time has set its seal of approval on

American Family Soap

Absolutely pure. Does not burn the hands or destroy the clothes. Every atom cleanses.

Bring your wrappers now and select some of our beautiful and valuable Christmas presents: Boys' and Girls' sleds, skates, Rugby foot balls, dolls, drums, tool chests, desks, parlor base ball, ping pong, work baskets, lace curtains, table cloths, lamps, framed pictures, jardinieres, wagons, chairs, rockers, pocket books, music rolls, hair brushes, etc. Premium Department, 360 North Water Street.

JAMES S. KIRK & COMPANY.

CASTORIA

The Kind You Have Always Bought, and which has been in use for over 30 years, has borne the signature of Chas. H. Fletcher and has been made under his personal supervision since its infancy. Allow no one to deceive you in this. All Counterfeits, Imitations and "Just-as-good" are but Experiments that trifle with and endanger the health of Infants and Children—Experience against Experiment.

What is CASTORIA

Castoria is a harmless substitute for Castor Oil, Paregoric, Drops and Soothing Syrups. It is Pleasant. It contains neither Opium, Morphine nor other Narcotic substance. Its age is its guarantee. It destroys Worms and allays Feverishness. It cures Diarrhœa and Wind Colic. It relieves Teething Troubles, cures Constipation and Flatulency. It assimilates the Food, regulates the Stomach and Bowels, giving healthy and natural sleep. The Children's Panacea—The Mother's Friend.

GENUINE CASTORIA ALWAYS
Bears the Signature of
Chas. H. Fletcher.

The Kind You Have Always Bought
In Use For Over 30 Years.
THE CENTAUR COMPANY, 77 MURRAY STREET, NEW YORK CITY.

Geo. E. Marshall, Inc.

W. S. Hyde, Jr., Pres. A. S. True, Secy.

NO MATTER WHERE—

You have been buying it will pay you to examine our stock of **Diamonds, Watches, Jewelry, Cut Glass, Silver, etc.,** *as no assortment in Chicago is more complete.*

Our prices successfully compete in this, the most fiercely contested market in the world.

The "Marshall-Method" for giving credit is original, and is intended not so much for those to whom credit is an absolute necessity as for people to whom it may be a convenience.

Cash buyers find here price inducements of the most interesting character. If credit is no object don't fail to get our cash prices.

Ask for our beautiful "Gift Guide."

103 State St. Fourth Floor
Columbus Memorial Building.

RESORTS.

GREATER COLLEGE INN
(Considerably enlarged.)
Diners out and theater goers please note that there is now ample seating room in the College Inn.

PINE FOREST INN
SUMMERVILLE, S. C.
NOW OPEN.
High-class hotel strictly in the Pines. No undesirable people. Eighteen-hole Golf Links. Fine hunting. Excellent drives. Best saddle and harness horses. For Our New Booklet, address F.W.WAGENER & CO., Props., Charleston, S.C.

ST. GEORGE, St. Augustine, Fla.
Now open. High class. Elevator, baths, all new and modern. Booklet. M. B. MONTGOMERY, of Hustis House, Saratoga. Owner and Proprietor.

THE ARAGON, JACKSONVILLE, FLA.
Thoroughly renovated, refurnished with latest modern improvements; special attention given to tourists; entirely new management H. N. O'Neal, Prop.

For REST, CONVALESCENCE, NERVOUSNESS, RHEUMATISM, DYSPEPSIA.
NORTH SHORE HEALTH RESORT, Winnetka, Ill.

RESORTS.

Enjoy a Comfortable Winter
450 Outside Rooms $2.00 Per Day Up
CHICAGO BEACH HOTEL
Always Delightfully Warm in Cold Weather
Tempting Table Pleasant Surroundings
10 Minutes by Express to Shopping and Theatre Districts
Apply to GEO. W. REYNOLDS, Manager. (Formerly Manager Hotel Del Monte, Cal.)

Hamilton Hotel
BERMUDA
OPEN DECEMBER TO MAY
Situated on high Elevation. Overlooking the city, harbor, and Victoria Park. Send for illustrated booklet.
A. C. BROOKS, Manager.

EDUCATIONAL.
LANGUAGES.
The Berlitz School of Languages.
AUDITORIUM, Congress-st. Entrance.
(NO OTHER BRANCH IN CHICAGO.)

GREGG SCHOOL Actual business transactions in business department from beginning. Regular Gregg Shorthand, Touch Typewriting, same course day and evening. 151 Wabash-av.

Shorthand Guaranteed in 30 Days.
Day, evening and mail courses; call or write. Chicago Correspondence School, 1005, 159 La Salle-st.

Women who gamble in bucket shops. See next Sunday's Tribune.

REVELL & CO.
Bargains in Rugs

Oriental Rugs, $1.50 Up.
LOT 1.
Oriental Ferrighan Rugs—Bright, pretty medallion designs, regular value, $4.50; average size, 3 feet 6 inches by 1 foot 6 inches. Your choice, $3.65.
LOT 2.
Oriental Persian Hamedan Rugs—About 3 feet by 4 feet; colors are a little bright, but will improve with wear, allover and medallion effects. Regular value, $8.50. Your choice, 4.85.
MADE-UP CARPET RUGS.
Made from remnants of fine carpets and borders and balance of closed-out patterns.
Size 9x6 ft. Axminster Carpet Rugs. 8.25
Size 9x6 Wilton Velvet Rugs..... 8.25
Size 6x8 Tapestry Brussels..... 7.25
Size 11x8.3 Tapestry Brussels..... 10.75
Size 11x8.3 Wilton Velvet Rugs..... 14.50
Size 12x10.6 Velvet Rugs..... 16.75
Size 12x10.6 Wilton Velvet Rugs..... 20.50
Size 12x10.6 Tapestry Brussels..... 13.75
SMYRNA RUGS—BEST QUALITY.
Size 36x18, price..... 1.19
Size 54x26, price..... 3.35
Size 60x30, price..... 3.65
Size 72x36, price..... 5.75
Size 84x48, price..... 6.50
Size 9x6, price..... 13.00
ALEXANDER H. REVELL & CO.
Adams-st. and Wabash-av.

MY SMOKING JACKETS APPEAL NOT ONLY TO THE SMOKING MAN—BUT TO *HER*—CAN I SAY MORE?
The Clothes-closet
MY MARK
I request the honor, gentlemen, of sending you my booklet. Address me personally, care of
ROSENWALD & WEIL, CHICAGO.

EXPORT
Front 2 in. Back 1¾ in.
The King of Comfortable Collars.
Geo. P. Ide & Co., Makers.
THE Silver BRAND
2 FOR 25¢

FOR DRUNKENNESS
Keeley Cure
DRUG USING
Correspondence STRICTLY CONFIDENTIAL
Chicago Office 269 DEARBORN ST. Tel. Harrison 1940
SUITE 606
KEELEY INST. DWIGHT, ILL.

HAIR DRESSING, Manicuring
Chiropody, Facial Massage, Electrolysis, Vapor, Turkish Baths, Hair Scalp Treatment.
E. BURNHAM, 70 & 72 Madison

Eyes Tested Free. L. MANASSE
OPTICIAN
93 MADISON ST. Spectacles and Eyeglasses. Artificial Eyes.
Kodaks, Cameras and Supplies

Barnes Correct Styles Hats
90 Madison-st. "Tribune Bldg."

KNIGHT'S RHEUMATIC CURE
Never fails. Sent anywhere. Address
ALFRED P. KNIGHT, Chemist, 3350 State-st.

WEDS IN HASTE; RECEPTION "OFF."

Miss May O'Meara Now Mrs. Karzo-Siedlewski Despite Many Complications.

INVITATIONS RECALLED.

Then Follow Conferences and Cablegrams and Private Ceremony at Night.

Dearborn avenue has a wedding mystery. That is, the neighbors considered it a mystery all day yesterday. What they will call it when they read the papers this morning is a question. It may rise to the dignity of an enigma.

Several hundred friends were surprised yesterday morning when the mail brought them cards recalling the invitations to the wedding of Miss May O'Meara, niece and ward of Mrs. R. Philip Gormully, 459 Dearborn avenue, to Mr. Casimir Karzso-Siedlewski of Warsaw, Poland. The wedding was to have taken place today.

Therefore it may be assumed they will be astonished when they learn that Miss O'Meara was married to Mr. Siedlewski at 7 o'clock last night at the Dearborn avenue residence. None but the Gormully family and a sole attendant of the groom witnessed the ceremony.

Met First at World's Fair.

The engagement of Miss O'Meara to Mr. Siedlewski was announced Nov. 13. Mr. Siedlewski, who is around 45 years of age, met Miss O'Meara, who is 26, at the Chicago world's fair in 1903. He is a beet sugar producer. Though it had been understood there were family objections to the marriage Mrs. Gormully apparently gave the announcement the seal of her approval.

A few days ago several hundred invitations to the wedding reception were issued, and from that time till yesterday the women friends of Miss O'Meara have given teas and receptions in her honor without end. Last week the wedding presents began to arrive. It was announced Chancellor Barry was to perform the ceremony.

One of the last wedding gifts to arrive Saturday night was carried to the Dearborn avenue residence by Miss O'Meara's father. Mr. O'Meara, it appears, has been a figure in the background of the family life since the death of his wife while his children were extremely young. His two daughters, May and Josephine, he gave into the care of his sister, Mrs. Gormully, whose husband is said to have left May a bequest of $25,000, payable on the death of Mrs. Gormully. Mr. O'Meara emerged from his retirement to bring his daughter a wedding present and also it is averred, a last request to counsel well before taking the step she intended.

Conference; Invitations Recalled.

While Miss O'Meara was busy presenting her betrothed to callers that Saturday evening there was proceeding in another part of the house a family council, the result of which was the announcement mailed Sunday morning and reading as follows:

"Unforeseen circumstances have obliged Mrs. R. Philip Gormully to recall her invitations for Tuesday, Dec. 6."

The family denied themselves even to intimate friends yesterday forenoon, but early in the afternoon delegated Mrs. Hayes-Sadler, sister of Mrs. Gormully, to speak.

Mrs. Hayes-Saddler Explains.

"It's not a little ecclesiastical tangle, that's all," said she. "You know we Roman Catholics are extremely strict in matters of marriage. Inasmuch as Mr. Siedlewski is not a Catholic we told May several months ago its dispensation must be arranged, and just last week she said it all had been arranged. But it hadn't, through some oversight. May is willing and is free and likely to forget such trivialities, and Mr. Siedlewski is a foreigner and doesn't understand much English. Why, sometimes you talk to him half an hour and then find he hasn't understood a word. May, I guess, translates anything we want to say to him into a kind of English he understands.

"Well, he neglected to get his papers from Poland for the archbishop, and, of course, we couldn't get the dispensation, and we couldn't have the wedding without the dispensation. They are cabling back and forth today and the marriage will be solemnized as soon as the dispensation is issued."

Mr. Siedlewski's Busy Day.

Some time early in the morning Mr. Siedlewski's busy day with the marriage customs began. When he was informed at his apartment in the Victoria hotel that the bitch was over his identification, he forthwith ordered a cab. He drove at a rattling pace to Archbishop Quigley's residence; then pellmell to the Gormully residence; then faster still to the Russian consulate, where he went into conference with Baron Schlippenbach and composed cablegrams; then at a madder clip back to the Gormully house, and once more to the archbishop's. An hour later a reporter for THE TRIBUNE found him at luncheon at the Victoria.

"Morbleau," he ejaculated, rising and placing his outstretched hands affectionately on the reporter's shoulders, "I will not'ing tell you. I will not'ing tell you. Do I know if I am to be married? If I do, I vill not'ing tell you. You must to the young lady apply; I vill not'ing tell you. Excuses moi."

Groom Uncertain at 5 O'clock.

Mr. Siedlewski spent the afternoon in a cab with a fresh horse. He returned to the hotel at 5 o'clock, the moment when the family finally announced that everything was straight and that the marriage would take place at once. But the Polish bridegroom-elect was not reassured. He pathetically admitted he didn't know whether he was to be married or not.

At 5:30, however, he presented himself at the Gormully residence with a single attendant, whom he introduced as Mr. Gorki. The family didn't know Mr. Gorki, and when Mrs. Sadler was asked if it were the Russian novelist of that name she replied that she thought it might be.

Miss O'Meara finally appeared, accompanied by her sister Josephine and Father Peter O'Callaghan, assistant rector of St. Mary's church. Mr. O'Meara was not present, and the only other witnesses of the ceremony were Mrs. Gormully, Mrs. Sadler, and Miss O'Meara, an aunt of the bride. The couple, it was announced, would remain in the city a few days.

Although the stories of family objections pitted against girlish will, to the triumph of the latter, persist, Mrs. Sadler declared the marriage was approved by all. It is said that Archbishop Quigley did not issue the dispensation till he had received a cablegram from Roman Catholic authorities in Warsaw.

Deny Secret Wedding Story.

Another story which got about but was denied later by the family was to the effect that the recall of the invitations was caused by unequivocal opposition of Mrs. Gormully to the marriage, but that the hurriedly arranged ceremony a few hours later was the result of the flat declaration of Miss O'Meara that she would marry Mr. Siedlewski in spite of all bars.

The marriage license was taken out several months ago by Mr. Siedlewski. On the license register Miss O'Meara's name appeared as Maia, the Polish equivalent, and this concealment of identity gave rise to the rumor that the couple had been married secretly and that the truth came out only after the recall of the invitations. This was held to account for the Roman Catholic ceremony last night. But this hypothesis was declared by the family to be absolutely without foundation.

Judge Chetlain Is Ill.

Judge Chetlain did not hold court yesterday and word was received at the Criminal court building that he was ill. The judge sent a message that he probably would be able to resume his duties next Saturday.

BUSINESS NOTICES.

Marine Eye Remedy Cures Eyes; Makes Weak Eyes Strong. Soothes Eye Pain. Doesn't Smart.

Weds in Private Amid Mystery a Day Ahead of the Date Set.

MRS. CASIMIR KARZSO-SIEDLEWSKI.

Although 600 invitations had been issued for her wedding today and then suddenly recalled, Miss May O'Meara yesterday was married to Casimir Karzso-Siedlewski of Warsaw. Much mystery surrounded the event, but the family denied rumors of opposition or earlier secret ceremony.

ACTS AS OWN DETECTIVE.

"AUTO" OWNER RECOVERS HIS MACHINE AND ANOTHER.

Jacob Rosenstein, 3976 Vincennes Avenue, Tires of Waiting for the Police to Find His Stolen Property and Himself Searches the Repair Shops—Capture Ends a Long Vigil Across Street from Where the Motor Car Is Found.

Acting as his own detective, after the police had failed in a search of one month, Jacob Rosenstein, 3976 Vincennes avenue, yesterday recovered his stolen automobile in South Chicago and himself arrested the alleged thief.

The vehicle was stolen from in front of a downtown department store on Nov. 14 and descriptions of the vehicle were sent to every police station. Rosenstein waited a week, during which detectives were reporting "good progress," and then took up the search himself. He found his own machine and another stolen one.

Becomes His Own Detective.

The owner and his employés visited every automobile repair shop in Chicago, after requesting the police to keep watch of each one. Finally Rosenstein learned from a chauffeur employed by a Chicago automobile club member that a vehicle answering the description of his own had been left at Kilpatrick's repair sop, Ninety-fifth street and South Chicago avenue.

Rosenstein visited the repair shop on Saturday, identified the machine, and learned that the person who had left it would return for it yesterday. He took up his watch across the street from the establishment, while Capt. Melaniphy of the South Chicago police, he declares, sat in Kilpatrick's office awaiting the return of the thief.

Capture Ends Long Vigil.

Early in the afternoon the owner saw a man leaving the shop with a piece of machinery resembling part of the stolen automobile. He rushed into the office, and declares he found Melaniphy absorbed in conversation with a clerk.

Rosenstein hurried out and followed the man to a tinsmith's shop, at Ninety-third street and South Chicago avenue, where he arrested him and called Capt. Melaniphy by telephone. The policeman arrived and took charge of the prisoner, who gave the name of Myron Nite. Then the two waited until William Knight, an alleged accomplice of Nite, met the latter at the shop, and he also was arrested. The prisoners said they lived at Forty-third street and Cottage Grove avenue.

Returning to the repair shop, Rosenstein found a machine answering the description of one stolen from Charles A. Plamondon about the same time he lost his own. He summoned Mrs. Plamondon, who is said to have been refused permission to see the machine on the ground that it could not be her property.

Clashes with Police Captain.

"If you will not let me see it, I shall call up Mayor Harrison and demand the reason," Mrs. Plamondon is said to have declared to Capt. Melaniphy. This resulted in a withdrawal of the objections. Mrs. Plamondon found the automobile was not the one sought. It is now believed to be the property of George F. Griffin of the Virginia hotel. The repair man says it was brought to the shop by the Knights.

In the hope of connecting the men with the Hate murder the police tried to get Edward Slavin, night telephone operator at the Auditorium hotel, to go to South Chicago to learn whether either Nite or Knight resembled "Mr. Dove." They were unable to find him.

Church Row Leads to Lawsuit.

Macomb, Ill., Dec. 5.—[Special.]—Mrs. Robert Ferrell has brought suit for $15,000 damages against Capt. Samuel Frost for alleged defamation of character. The suit is the culmination of trouble in the Christian church of this city, in which Capt. Frost and Mrs. Ferrell are prominent.

TO CURE A COLD IN ONE DAY

Take Laxative Bromo Quinine Tablets. All druggists refund the money if it fails to cure. E. W. Grove's signature is on each box. 25c.

DEATHS.

(For other death notices see page 11.)

MULLALEY—Anna M., Dec. 4, beloved wife of W. J. Mullaley, nee Murphy. Funeral Wednesday, Dec. 7, at 10 a. m., from late residence, 5507 Green-st. to Visitation Church, where high mass will be celebrated, thence by carriages to 49th-st. depot, by cars to Mount Olivet.

ASK COURT TO END TRIAL.

CHANDLER'S LAWYERS DEMAND INSTRUCTED VERDICT.

Base Motion on Alleged Failure of the Prosecution to Prove That Accused Real Estate Man Was the Agent of Mrs. Brownell Within the Meaning of the Embezzlement Statutes—Declare the Fifteen Hundred Dollars Was Like a Savings Deposit.

A motion by attorneys for Frank R. Chandler that the jury in Judge McEwen's court be instructed to find the real estate man not guilty of the charge of embezzling $1,500 from Mrs. Mary R. Brownell of Bridgewater, Mass., was argued yesterday afternoon and postponed for further consideration this morning. The jurymen were dismissed for the day after the prosecution, represented by Assistant State's Attorney Frank Crowe, had finished its testimony.

The claim on which the motion for an instructed verdict is based is, in substance, the alleged failure of the prosecution to prove that Chandler was the "agent" of Mrs. Brownell within the meaning of the embezzlement statutes of Illinois or that he converted to his own use "with intent to steal the same" the money intrusted him by the defendant.

Call $1,500 a Savings Deposit.

It was contended before Judge McEwen in chambers that the $1,500 intrusted to Chandler partook of the nature of a savings bank deposit, which might be converted by the agent to his own use, subject to a demand for it. After the failure of the real estate man, his inability to pay did not constitute a fraud, it was argued.

The position taken by the prosecution is that Chandler was given the money to invest, and, failing to invest it, should have returned it to Mrs. Brownell, following repeated demands for it. A letter written her by Chandler when he is alleged to have gone out of business, to the effect that he had credited her with $1,500 on his books and would allow interest on it, is declared by the state to have been a subterfuge.

Attorneys Engage in Tilts.

The proceedngs in chambers were marked by several tilts between the attorneys for the defendant and Henry W. Lehman, representing Mrs. Brownell in her efforts to regain possession of the money intrusted to Chandler. A declaration by Attorney Burry that Lehman had threatened the real estate man with indictment unless he paid back 90 per cent of the money met with contradiction.

Reception Today for Bishop's Wife.

The Chicago Deaconess Aid society will hold its seventh annual reception this afternoon from 3 to 5 o'clock in the parlors of the Palmer house, introducing Mrs. W. F. McDowell, wife of the bishop, to Chicago Methodists.

The Grand Prize awarded to MELLIN'S FOOD over all other infants' foods THE HIGHEST AWARD of the World's Fair Saint Louis This is even higher than the Gold Medal

HEAR PLAINT OF 100,000 SHIPPERS

Commerce Commission Begins Inquiry Into New Uniform Lading Bill.

"SHAKE DOWN" IS CHARGE

Arbitrary Increase in Tariff Said to Approximate $268,000,000 Yearly.

The interstate commerce commission meeting in Kimball hall began an inquiry yesterday into the new uniform bill of lading which 800 eastern roads propose to adopt on Jan. 1. Its provisions have raised a storm of protests from thousands of shippers who assert its effect will be a 20 per cent advance in freight rates, amounting approximately to $268,000,000 a year.

A sensation is promised for today when the complainants probably will submit in evidence letters from railroads, admitting that the most objectionable provision in the new way bill was designed primarily to "shake down" more revenue out of shippers.

There were several wordy sparring matches between the attorneys and Chairman Frank J. Firth of the bill of lading committee.

Declare Plan Is Not New.

The defense offered by the railroad companies was that the 20 per cent added to the regular tariff when the railroads assumed extreme liability for loss or damage to freight was not a new thing, that it was an insurance that had been in effect during more than ten years, and shippers, as a general proposition, did not take advantage of it, but preferred to depend on the limited law liability of the railroads.

The effort of the complainants appeared to be to prove that the uniform bill of lading committee, an organization in existence fourteen years, is an unlawful combination, formed to advance freight rates. That no dissent from the recommendations of the committee was made by the railroads involved was in a measure proved by the examination of the committee's chairman. He was the only witness called and the hearing was continued until this morning.

Levy Mayer Outlines Intentions.

Levy Mayer, chief counsel for the forty associations fighting the new regulation, outlined his intentions in examining witnesses. Unjust discrimination and an illegal and unreasonable advance in freight rates will also be charged.

Commissioners J. C. Clements, Joseph W. Fifer, and C. A. Prouty were present. The first named acted as chairman instead of M. A. Knapp, who was unable to be present on account of his wife's death.

Attorney Mayer, who was assisted by John B. Desieh, attorney for the National Hay association, and P. J. Farrell, attorney for the commission, described at length the provisions of the new bill of lading and how it would affect shippers.

Represents 100,000 Shippers.

"I represent 100 000 shippers" said Mr. Mayer, "who object to this utterly and inexcusably bad bill of lading. The rugged, fundamental fact is that it is an attempt to enforce on the shipper an increase of twenty per cent in freight rates of the shipper insists on the common law liability of the carrier. The railroads will allege that this provision has been standing ten years. We will prove that it never has been enforced. The freight traffic of the combined railroads of the country amounts to $1,500,000,000 annually. Official reports show that from all sources the damages paid out by the combined railroads of the country has never exceeded $13,000,000 in one year. The total losses paid by the railroads amount to less than one per cent of their business, yet they wish to charge shippers 20 per cent. To relieve the railroads of their common law liability is fraught with great danger and amounts to an unreasonable and unjust advance in an attempt to increase net earnings based on a tariff that railroads admit to be fair."

Small Shippers Would Suffer.

Mr. Mayer said the nonnegotiable character, which was a feature of the new bill of lading, actually would interrupt business conducted by small shippers, who had been accustomed to use them as security in borrowing money from banks. He declared unjust discrimination also would result against the small shipper, who would be unable to collect damages from railroad companies in the event of loss or damaged freight, while the large shipper, whose business was desired by the railroad company, would have no difficulty in collecting.

As a refutation of the assertion that the railroads had been driven by repeated losses to adopt the insurance clause, he said one shipper, whose business amounted to $6,000,000 a year, had lost only $500 in goods in a year, and the railroads had paid that without demur.

Calls Session Experience Meeting.

Henry Russel, chief counsel for the Michigan Central, took an optimistic view of the situation.

"This is not a court of law," he said, "but an experience meeting. I am unable to see where there is any issue. The interests of the shippers and the railroads go hand in hand."

Russel said the railroads repeatedly had tried to adopt a uniform bill of lading, and their efforts were largely in the interest of the shipper. The non-negotiable clause, he explained, was only in the interest of railroads in certain states where the statutes made it necessary. It never was intended that the bills of lading should not be utilized as security or property.

"Is this bill the same that has been in use?" asked Commissioner Fifer.

"Practically the same, but more uniform," replied Mr. Russel.

"I understand," said Commissioner Prouty, "that the 20 per cent provision you mention has not been enforced."

"It has been enforced in the past as much as it will be in the future," replied the attorney. Everybody laughed.

Tells of Committee's Workings.

Chairman Firth was placed on the stand as representing the committee on the uniform bill of lading for the railroads between New York and Chicago. Before he was sworn he made a statement. He vehemently assailed the assumption that an advance had been made in freight rates for speculative purposes.

Attorney Mayer obtained the admission that the committee met at intervals for the purpose of determining what should constitute the provisions of the bill of lading in controversy.

Mr. Firth said all the eleven members were officials of railroad companies and that they drew no salaries. Even the secretary was an employé of one of the trunk lines.

Says Railroads Are Agreed.

"You say this committee represents all the railroads in the section described, and that they were all agreed as to the wisdom of the new rules?" asked Mr. Mayer.

"Practically all," was the reply.

"Do you not know that several of these companies have admitted that the new bill was only a device to increase revenue, and have repudiated it? We have letters to that effect which we will introduce in evidence."

"I can't answer for what appeared in their private letters," the witness answered, dryly. "I know how they voted."

Referring to early efforts to secure a uniform bill of lading, Mr. Firth said:

"It met with opposition in Chicago. If we strike trouble anywhere it is here, where some original thinker is certain to stir up a tempest in a teapot."

Asks to Have Witness Punished.

The interstate commerce commission filed a bill in the United States Circuit court against Frank J. Reichmann, formerly vice president and general manager of the Streets' Western Stable Car Line company, a corporation furnishing cattle cars to stock men. In the bill he is alleged to have refused to answer certain questions put to him by the commission, and is cited for contempt of court.

In an inquiry in October complainants sought to prove that the car line company was violating the law by giving favored shippers the advantage in freight rates.

BARS THE BILLBOARD SIGNS.

Council Committee Listens to Ald. Foreman and Forbids Advertising on City Property.

The council compensation committee ordered yesterday that no more permits be granted for advertising on city property.

A MATTER OF HEALTH

ROYAL

BAKING POWDER

Absolutely Pure

HAS NO SUBSTITUTE

In Days Serene,

we have a book of delicate drawings accompanied by verses of master minds. Margaret Mac Donald Pullman is the artist who prepared this sumptuous volume—essentially a Christmas gift book. The verses are by Tennyson, Wordsworth, Southey, Gray, Goethe, Spencer, Lowell, Whittier, and other poets of less fame. The volume is an oblong folio measuring 10x12½ inches, bound in light green cloth with lettering of silver.

We have no more than 700 copies to be disposed of to you lovers of the beautiful at the almost ridiculous price of 65 cents each. What we mean by ridiculous is this: the regular price of Days Serene is $3—the how and why of this tremendous reduction in the price is too long a story to print, so let the bare fact suffice. The book itself (half-a-window full) may be seen any day this week at our Wabash avenue bookroom. We have opened enough copies so that from the sidewalk you can see each page. 700 copies are probably not enough for appreciative Chicago book lovers but 700 are all we can get.

Let us remind you that this is the easy bookstore. All books are marked in plain figures in each copy; the shelves and tables, full of books, are accessible; there is plenty of room; everybody who cares in any way for books is welcome; and, whether you wish to buy or not, we want you to make yourself at home here.

Besides book bargains there are also bargains in writing paper and envelopes, but we haven't place to speak of them in detail today.

This Wabash avenue book (and stationery) room is the entrance to the main store. We hope you will use it freely as such.

Wabash Avenue Bookroom

CARSON PIRIE SCOTT & CO.

OPTIMO CIGARS

Choicest Havana Tobacco
Expert Cuban Makers

Mr. Santaella and his celebrated Panama on every box of the genuine.

A. SANTAELLA & CO., Makers, Tampa Fla.

CHICAGO OFFICES: 19 MONROE STREET.

Success in Love and War

is won by the healthy man and woman. It has ever been thus—and so it will ever be. To win in this cyclonic twentieth century YOU AND I MUST BE HEALTHY. Therefore, we must ever guard our health. If you are anaemic and poorly nourished you need

MALT MARROW

It is the purest juice and elixirs of the world's finest malting barley, scientifically brewed, so that all the nutritive elements are retained, and when taken into the stomach it defies assitude, it feeds starved nerves, and it banishes sleeplessness. Better telephone South 1294 and have a case sent to your home.

McAVOY'S MALT EXTRACT DEPARTMENT, CHICAGO.

Postal us for booklet, "Eminent Physicians of the West."

AMUSEMENTS.

STUDEBAKER POP. MAT. WED. 25c to $1.

AUGUSTIN DALY MUSICAL CO. in

THE CINGALEE

Successor to "San Toy," "The Geisha," and "The Country Girl."

MUSIC HALL | Friday Eve., Dec. 9, at 8:15 | Wednesday Eve., Dec. 14 at 8:15 | Sunday Matinee, Dec. 18, at 2:30

MR. F. WIGHT NEUMANN announces VLADIMIR DE

PACHMANN

—ALSO—

Josef Hofmann

Sat day afternoon, Dec. 11, at 2:30.

Seats for all Recitals now at Box Office, Music Hall

STUDEBAKER

Thursday Afternoon, Dec. 8, 2 p.m.

ONE PERFORMANCE ONLY.

PIPPA PASSES

BY ROBERT BROWNING.

Preceded by a One-Act Comedy, "THE BURGLAR," by Margaret Cameron.

PRESENTED BY THE CHICAGO MUSICAL COLLEGE SCHOOL OF ACTING

DIRECTION OF HART CONWAY

POWERS' RE-OPENS DECEMBER 12

Seat and Box Sale Next Thursday.

A JOYOUS NEW COMEDY—THE REVELRY OF YEARS!

MARGARET ANGLIN

ROBERT MISCH'S Satirical Love Comedy, Adapted by Austin Page.

THE ETERNAL FEMININE

SUPPORTED BY ROBERT DROUET and Uncommonly Effective Company of 60.

Mail Orders Now Being Booked.

PRICES—50c, 75c, $1.00 and $1.50.

ILLINOIS TONIGHT CHAS. FROHMAN Presents

MAUDE ADAMS

IN THE LITTLE MINISTER

SATURDAY MATINEE ONLY.

NEXT SUNDAY NIGHT

SAM BERNARD

and the Original Company with HATTIE WILLIAMS in

The Girl From Kay's

Seat Sale THURSDAY, DECEMBER 8.

GRAND OPERA HOUSE THIS EVENING AT 8 ZAZA.

MADAME GABRIELLE REJANE

The Repertoire for First Week: Wed. and Thurs. Ev'gs, LA PASSERELLE (The Marriage of Kitty). Friday Ev'g and Sat. Mat., LA DAME AUX CAMELIAS (Camille). Sat. Ev'g, SAPHO. Repertoire for Second Week: Monday Ev'g and Sat. Mat., MA COUSINE. Tues. Ev'g, LA ROBE ROUGE. Wed. Ev'g, AMOUREUSE and LOLOTTE. Thurs. Ev'g, LA PETITE MARQUISE and INCOGNITO. Friday Ev'g, SAPHO. Sat. Ev'g, L'HIRONDELLE. Sunday Night only—The Forbidden Land.

GARRICK POSITIVELY LAST WEEK

JEFFERSON DeANGELIS IN FANTANA

Popular Price Matinee Tomorrow.

Autograph Posters of Miss Kate Barry.

LA SALLE MATINEE TODAY.

"THE ORANGE BLOSSOM LAND" WILL MAKE U WITH JOY EXPAND.

HIS HIGHNESS THE BEY.

GET YOUR SEATS IN ADVANCE.

HYDE & BEHMAN MATINEE EVERY DAY

The handsomest Theater in the World.

Devoted to High-Class Vaudeville.

ALWAYS A GOOD SHOW.

MATINEE TODAY ORCHESTRA, Seats Reserved . . . 25c

How country girls are made into city girls. See next Sunday's Tribune.

AMUSEMENTS.

McVICKER'S JACOB LITT, Proprietor.

The SAFEST THEATER in the World—40 Exits.

MATINEE TOMORROW, 25c to 75c.

TRIUMPH OF BLANCHE

THE JOURNAL says: "Miss Walsh roused the spectator to a point almost of frenzy."

WALSH

THE NEWS says: "Miss Walsh is superb."

THE RECORD-HERALD says: "Intense, powerful, big. Miss Walsh was superb."

IN THE KREUTZER SONATA

THE CHRONICLE says: "Worthy to be placed among the greatest plays of recent years."

THE POST says: "A play to see twice."

HAYMARKET

CONTINUOUS VAUDEVILLE.

Carter De Haven Sextette. Thorne & Carleton.
Hayes & Healy. Jack Gardner.
The Great Thereses. Steven Namon.
Polk & Kolling. Pierce & Maxie.
4—American Trumpeters—4. Kennedy & James.
George Austin. Billie Blue.
Mitchell Sisters. A. W. Courtney.
The Kinodrome. Edie Mack.
Prices 10, 15, 25, 35, 50c; Mats. 10, 15, 25c

OLYMPIC

CONTINUOUS VAUDEVILLE.

Henry Lee. Lewis McCord & Co.
Knight Bros. & Sawtelle. Simon & Paris.
Walter C. Kelly. 4—Gotham Comedy—4.
West & Van Sicklen. Clara Hess.
Mlle's Dogs. Campbell, Dillon & Campbell.
St. John & Le Favre. Delmore & Darrell.
5—Quin Trio—5. Little Mildred.
The Kinodrome. Sisters Coyne.
PRICES 10—15—25—35—50 CENTS.

CHICAGO OPERA HOUSE

CONTINUOUS VAUDEVILLE.

Howard Thurston & Co. Clayton White & Marie Stuart
Fagan & Byron. Mooney's Street Urchins.
The Brothers Bright. Howes & Scott.
Zelma Rawlston. Axell & Early.
Curtis & Adams. Fred & Annie Pelot.
Rosa Lee Holder. Bob & Dorothe.
La Maire & La Maire. Wm. Avery.
Mr. Dingedein. Harris Pitch.
Prices, 15—25—35—50c; Reserved, 75c.

SAM T. JACK'S

Madison St., near State. Tel. Cent. 2192.

2 Big Shows Every Day at 2 & 8

"CHOW CHOW" and IDA EMERSON.

COLUMBUS WALTER EDWARDS as SHERLOCK HOLMES IN "THE SIGN OF THE FOUR"

BARGAIN MATINEES, SUN., WED., SAT. Mat. Prices, 10, 25c. Nights, 15, 25, 50c.

Next—"Sweet Clover," a New England Love Story.

GREAT NORTHERN Every Night 25, 50, 75 Mat. Wed. and Sat.

LESLIE and DAILEY in PARIS BY NIGHT.

Next Week—Charley Grapewin.

WHERE TO EAT.

Thompson's ESTABLISHED 1856

Restaurants and Lunch Rooms

Throughout the city.

Popular Prices.

In addition to her new successful restaurant at 244 WABASH AVE., MAMA GALLI continues to serve her FAMOUS ITALIAN COOKING AT 243 ILLINOIS ST. to the lovers of tasteful eating.

GUNTHER'S 212 STATE STREET. ....FINE LUNCHEONS

DELICIOUS REFRESHMENTS FOUR O'CLOCK TEAS AND AFTER THEATER SUPPERS.

SPECIAL SALE

1 Boston Fern ..... All Delivered $1.75
1 Kent a Palm .....
1 Rubber Plant .....

Vaughan's Seeds 84 & 86 Randolph Chicago 146 W. 14th St. New York

SPARK FROM AUTO WRECKS GARAGE.

Ignites Gasoline Tank and the Explosion Injures Ten Persons.

PILES HOLD MAN FAST.

Rescued as River Reaches His Chin, Shock Makes Him a Maniac.

NEW YORK BUREAU CHICAGO TRIBUNE. New York, Dec. 5.

Ten persons were injured and $250,000 worth of property destroyed as the result of explosions caused by a spark leaping from a gasoline machine on which a chauffeur was working in an automobile garage on West Thirty-ninth street today. Forty automobiles were destroyed or badly damaged, and so rapid was the progress of the fire that men working in the second story of the building were forced to leap from the windows.

Spark from Auto Causes Explosion; Loss $250,000.

The spark which started the fire communicated with a tank holding 100 gallons of gasoline, and almost instantly there followed ten distinct explosions, filling the building with fire and smoke. The garage which was destroyed was the heart of the theater and hotel district of Broadway, and rumor spread that the Metropolitan opera house and several of the big hotels were doomed.

A chauffeur was seated in his machine when the fire started. Realizing his danger, he put on full power and dashed through the half open doors, tearing part of them away.

The members of the Cab Drivers' union, known as the Liberty Dawn association, have decided to accept an offer of $2 a day and one day off in twelve instead of $2.25 a day and one night off in six, their original demand.

Pinned between two piles of a pier at the foot of West Twenty-third street so tightly that the combined efforts of a score of firemen and policemen were required to release him before the rising tide should cause death by drowning, a man supposed to be George Fahey became a raving maniac and died today in a hospital. A policeman heard Fahey's cries for help. A rope was passed under the man's arms and five men attempted to pull him out, but only wedged his body in more tightly.

Saved from Drowning, Man Dies in Mania.

The rising tide wasat the level of the frightened man's chest and his screams urged the rescuers to greater haste. Four more policemen were summoned, but their efforts proved unavailing. An urgent call for more help brought a fireboat and the members of a nearby hook and ladder company with axes and hooks. The water had risen to Fahey's chin. One man held his head above the water and poured whisky down his throat while the firemen chopped at the piles which held him prisoner.

When it was nip and tuck whether the tide or the rescuers would win, the piles gave way and Fahey was taken out a raving maniac, and resisted efforts to revive him.

The annual conference of United States appraisers of merchandise was begun today in this city. Its special object is to insure uniformity in the classification and appraisement of imports.

The rules of the elevated railroad say "No dogs allowed," but they say nothing about pigs. That is why a passenger with a pig rode triumphantly from Eighteenth street to Ninety-third street. The little shoat was pink and clean looking, and if the man who had smuggled him under his coat into a Sixth avenue "L" car had not fallen asleep and let his hand fall heavily on the piglet the passengers would not have been aware of the porcine presence.

Man Carries a Pig on the Elevated Cars.

"Unk, queek, unk, queek queek," said piggy.

"Here, you," said the guard, "you can't keep that thing on the car. It ain't allowed."

"You don't tell me," said the man with the pig. "Your rules say, 'No dogs allowed,' but they don't say anything about pigs or lions or elephants or pet alligators."

"This is no hoopen," growled the guard.

"Well, what are you doing here, then?" asked the man with the pig. He went to sleep again with piggy held in the hollow of his arm and the pig went to sleep also.

Counsel for Hannah Elias, who, it is alleged, obtained $680,000 from John R. Platt by extortion, today asked Justice Truax of the Supreme court for a trial by jury.

Paul MacCormick, a broker, said to be the son of a Poughkeepsie millionaire, was fined $25 today for speeding his automobile. After the fine was announced he handed Court Clerk Fuller a $100 bill and asked him to give him $75 change. "You'll have to wait for an hour or so, until the judge signs the papers," said Fuller.

Would Not Wait for Change for $100 Bill.

"Well, I don't think I'll wait. My time is more valuable. You can keep the money," said MacCormick. "I've already made $16,000 today on a cotton deal and I can afford to lose $75."

After escaping from the police of Bremen and Cherbourg, eluding the immigration authorities at this port, and later getting his freedom after being arrested by private detectives at Bluefields, W. Va., Dr. Franz Papp, a native of Buda-Pesth, Hungary, is now in the custody of the immigration officials on Ellis island. Dr. Papp is wanted in Buda-Pesth on the alleged charge of having stolen $23,000 worth of jewels. He was arrested in Cincinnati by Inspector Morton.

Fugitive from Buda-Pesth Held in New York.

Klaw & Erlanger announced today that after Dec. 26 the best seats in the New York theater would sell for $1 each. Before long the Thompson & Dundy hippodrome at Forty-fourth street and Sixth avenue is going to open its doors to the public and the highest price seats there will be $1. The change in prices at the New York theater has started a lot of talk about the probability of other theaters doing likewise.

Best Seats in New York Theater Reduced to $1.

That two young men who were found dead today locked in each other's arms entered into an agreement to commit suicide simultaneously by gas is the belief of the police. The men were James Gibbons and James Moran, the former of whom had been employed as a penman at the St. Louis exposition. Their bodies lay in a small room on the top floor of a Second avenue house.

Deaths Thought Due to Suicide Agreement.

LORD ARDEE IS IN CHICAGO.

Comes Unannounced and Is Discovered by Park Commissioner Simmons While in a Theater.

Lord Ardee, captain in the Royal Grenadier guards, arrived in Chicago yesterday, unannounced. He was discovered by Lincoln Park Commissioner Francis T. Simmons while hearing Rejane, and today he will be the guest of the commissioner, who crossed the ocean with him two weeks ago. Lord Ardee will visit Lincoln park and the Union league club, and leave tonight for Canada.

Pneumonia Kills Old Drug Dealer.

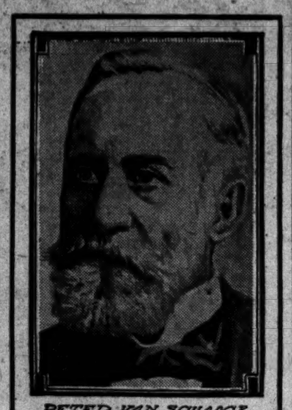

PETER VAN SCHAACK

Peter Van Schaack, a pioneer wholesale druggist of Chicago, died yesterday afternoon from pneumonia at his residence, 37 Twenty-second street. Mr. Van Schaack was 72 years of age and was head of the firm of Peter Van Schaack & Sons, known as the "Old Salamander" house from its successful weathering of the Chicago fire and two other conflagrations. The funeral will take place at the residence this afternoon at 2:30 o'clock. Bishop Cheney will officiate. Interment will be at Manlius, N. Y., where Mr. Van Schaack was born in 1832.

Mr. Van Schaack started life with the intention of entering the medical profession, but later went into the drug business. He owned a wholesale drug firm in South Carolina when the civil war compelled him to flee to the north. He then came to Chicago and established the present firm.

Mr. Van Schaack came of old Knickerbocker stock and was a charter member and one of the presidents of the Holland society. The National Wholesale Druggists' association, the Chicago wholesale paint and oil exchange, and the Central drug exchange were organizations of which Mr. Van Schaack was at one time the chief executive officer. He is survived by a widow and by three sons—Cornelius ., Robert H., and J. C. Van Schaack.

JAMES NOBLE TYNER IS DEAD.

Close of Career of Former Postoffice Official, Recently Acquitted of Charge of Conspiracy.

Washington, D. C., Dec. 5.—James Noble Tyner of Indiana, once postmaster general and at various times secretary of the Indiana senate, representative in congress, first and second assistant postmaster general, and assistant attorney general for the postoffice department, died of paralysis at his home in this city today. He was 78 years old.

Mr. Tyner was stricken with paralysis in July, 1902, and was never after that able to actively discharge his official duties. His condition became more serious about the beginning of last month, and since Nov. 10 he had been unable to leave his bed.

Mr. Tyner was born in Brookville, Ind., Jan. 17, 1826. He had been identified with the postal service most of the time since March, 1861, when he was appointed special agent in the postoffice department.

The sensational climax to Mr. Tyner's official career occurred in April, 1903, when he was summarily removed by Postmaster General Payne, following the taking by Mrs. Tyner and Mrs. Barrett of papers from the safe in the office of the assistant attorney general, of which Mr. Tyner was then the head. Later Mr. Tyner was indicted with his nephew, Harrison J. Barrett, on a charge of conspiracy in connection with the use of the mails by certain alleged "get rich quick" concerns. Both were acquitted on this charge.

GEORGE E. P. DODGE SUCCUMBS.

Retired Shoe Manufacturer, Formerly Leader in Industry, Dies at the Age of 64.

George E. P. Dodge, a retired shoe manufacturer of Chicago, and long one of the leading men in the industry in the west, died last night at his residence, 1703 Indiana avenue, aged 64 years. He had been ill two weeks, but Dr. George S. Shears said his death was due to diabetes, from which he had suffered during thirteen years.

Mr. Dodge was born in Bennington, N. H., and came to Chicago in 1864, with Erskine M. Phelps, establishing the boot and shoe manufacturing firm of Phelps, Dodge & Palmer. The establishment for years was known as one of the "big four" western concerns, and was located at Adams street and Fifth avenue. Four years ago the firm sold its business to the Edward Stanhope Shoe company, its members retiring.

Mr. Dodge was unmarried and resided with Mr. Phelps. He was a trustee of the Central church, of which Dr. Frank W. Gunsaulus is pastor, and also was a trustee of the Hahnemann hospital. He was a member of the Chicago, Washington Park, and other clubs.

Funeral arrangements have not yet been made. The burial probably will be in Lancaster, Mass.

DEATH OF ADELINE SERGEANT.

End Comes in England to Novelist Who Had Written More than Forty Popular Books.

LONDON, Dec. 5.—Adeline Sergeant (Emily Frances Adeline Sergeant), the novelist, died at Bournemouth today after a long and painful illness.

Emily Frances Adeline Sergeant was born in Derbyshire in 1851. She began professional life as a teacher. In 1884 she joined the editorial staff of the Dundee Advertiser, but in 1888 went to live in London. Her best known works are: "The Story of a Penitent Soul," "Beyond Recall," "No Saint," "Esther Denison," "Out of Due Season," "Caspar Brooke's Daughter," "The Lady Charlotte," "Blake of Oriel," "The Master of Beechwood," "The Work of Oliver Boyd," "A Soul Apart," "Authea's Way," "Barbara's Money," "The Common Lot," "In the Wilderness," "Miss Betty's Mistake," "The Failure of Sibyl Fletcher," "The Future of Phyllis."

She wrote over forty novels in all, and most of them were popular successes. Her father was a well known clergyman, and her mother was a writer of some note before she married.

OBITUARY.

WILLIAM P. COLEMAN, Chicago, will be buried from St. Charles' Roman Catholic church tomorrow morning. He was connected with the police department twenty-eight years. The burial will be at Calvary.

JOHN J. HANCHETT is dead at Sheboygan, Wis. He was a funeral director, and dropped dead from apoplexy while standing beside the casket at the funeral of Daniel J. Hurd, an Illinois pioneer.

"INDIAN GIRLS" OPEN BAZAAR.

Women of Wilmette Church Celebrate 238d Anniversary of Marquette's Winter Near Chicago's Site.

In celebration of the coming of the two hundred and thirty-third winter since the one Père Marquette spent on the present site of Chicago, the women of the congregation opened a bazaar last night in the unfinished church of St. Francis Xavier, Wilmette.

A GUARANTEED CURE FOR PILES.
Itching, Blind, Bleeding, or Protruding Piles. Your druggist will refund money if PAZO OINTMENT fails to cure you in 6 to 14 days. 50c.

MARRIED MEN FOR PATTERSON JURY.

Select Three Jurors for New Trial of Actress in New York.

MEN DISLIKE TO SERVE.

Woman Accused of Murder of Bookmaker Young Suggests Questions to Counsel.

New York, Dec. 5.—[Special.]—From twenty-two talesmen examined, three jurors were secured today for the trial of Nan Patterson, which was begun all over again before Justice Davis in the Supreme court criminal branch. Thomas H. Harmer, a bank teller, was the first juror chosen. He will be foreman of the jury. The other two jurors are William J. Lee and Thomas Farrell.

There were 200 talesmen in court when Nan Patterson was brought over from the tombs. The greater number of them showed that they had no desire for a seat in the jury box. The evidence produced at the mistrial gave many of them the excuse that they had read so much of the testimony and so carefully that they had formed decided opinions.

Prefers Married Men.

When the first jury was drawn the prisoner showed that she did not favor elderly men on the jury. Mr. Harmer is 61. She also seems to prefer to have married men to decide her fate. All the talesmen examined today were asked if they were physically capable of standing a trial that might last two weeks. Mr. Levy, Nan Patterson's counsel, indicated by his questions that no defense would be made unless it was absolutely necessary.

Denies Insanity Defense.

He also indicated that Nan Patterson would not go on the witness stand. One question Lawyer Levy asked Juror Lee was:

"If it be shown that this defendant did not know what she was doing at the time Young was shot, would that have any weight with you?"

"This is the first time the defense has suggested insanity as a defense for this crime," said Rand quickly.

"Who said anything about insanity?" said Levy.

"I wouldn't have mentioned it, unless you introduced it," said Rand.

Levy said he had no idea of offering insanity as a defense.

Takes No Chances.

Miss Patterson followed the examination of each talesman intently, and showed a strong preference for married men. She frequently suggested questions for her counsel to ask talesmen.

Almost half an hour was consumed in examining Adam Miller, a decorative painter, but, though he qualified in every particular, the prosecutor would not permit him to be accepted, and he was challenged peremptorily. He is 61 years old. Nan Patterson, looking at him, said she did not want to take any chances with apoplexy.

Immoral Life as Evidence.

One of the questions asked of Miller was: "Would you be opposed to the defendant if during the trial it should be shown that at times she had led an immoral life?"

"No, sir."

"But would you consider that fact as evidence in the case?"

"I would."

MURDER SUSPECTS ARE CAUGHT

Guy Osborne and Charles Davis Arrested in Connection with Abraham Killing.

Guy Osborne, alias Jones, 20 years old, and Charles Davis, 24 years old, were taken to the Desplaines street police station last evening after being arrested at State and Polk streets. Both wore white sweaters, as did the robbers who shot and killed Morris Abraham Saturday night, while in his saloon at 653 West Lake street.

Two men who gave the names of Bernard Bradley and "John Smith" also were arrested in connection with the Abraham murder. They were caught at Madison and Halsted streets.

While returning from a dance, Joseph Fluhrer, 32 years old, 72 Seward street, was stabbed during a struggle with three men at Eighteenth street and Center avenue. He may die.

SLAYER AGAIN IS ARRESTED.

Foreman Who Killed "Slugger" on Aug. 2 Taken on Complaint of Widow of the Victim.

Charles Smolar, 118 Washburne avenue, last night was rearrested for shooting and killing John Laydon, a striker from the Mier & Craig Manufacturing company's plant, Twenty-fourth and Wallace streets. Smolar was exonerated by a coroner's jury after the killing on Aug. 2, when Laydon and two other men attacked him on his way home from the shop, where he is a foreman.

Catherine Laydon, widow of the victim, was the complainant. Smolar gave $5,000 bonds in the Harrison street police station.

The widow asserts new evidence has been discovered. She will present her case against the nonunion man next Monday.

Hood's Sarsaparilla
Has won success far beyond the effect of advertising only.
The secret of its wonderful popularity is explained by its unapproachable *Merit.*
Based upon a prescription which cured people considered incurable,
Hood's Sarsaparilla
Unites the best-known vegetable remedies, by such a combination, proportion and process as to have curative power peculiar to itself.
Its cures of scrofula, eczema, psoriasis, and every kind of humor, as well as catarrh and rheumatism—prove
Hood's Sarsaparilla
the best blood purifier ever produced.
Its cures of dyspepsia, loss of appetite and that tired feeling make it the greatest stomach tonic and strength-restorer the world has ever known.
Hood's Sarsaparilla
Is a thoroughly good medicine. Begin to take it TODAY. Get HOOD'S.

CHAMPAGNE
DRY MONOPOLE
MONOPOLE BRUT
NONE BETTER
Geisler Dunkin & Co., 34 Beaver Street, N. Y.

Amalgamated Stockholders —Warning!

From the creation of Amalgamated I have continuously believed in its worth and constantly advocated the purchase of its stock.

Henry H. Rogers personally negotiated with Marcus Daly for the properties which went to make up the Amalgamated company.

Henry H. Rogers alone knew absolutely their values.

Henry H. Rogers' associates took his word for them.

While they cost Messrs. Rogers, Rockefeller and associates only $39,000,000 we all believed they were worth more than the $75,000,000 at which they were sold to the public.

Shortly after the public flotation at $100 per share the stock dropped to 75. I did all in my power to prevent the decline, losing millions in the effort, but I retained my faith in the real worth of the property.

Some of the insiders made millions; the public was fleeced of millions.

I still refused to be discouraged. I urged Messrs. Rogers and Rockefeller to make good their promises made through me to the public. Finally they consented. The stock advanced until it sold at 130.

At the highest price I was still buying and advising its purchase. Then there came the awful slump which slid the stock down to 33. I lost enormously; insiders made vast profits. The public was again fleeced.

At 33 I began a new campaign to induce my followers and the public to buy. As a result there were purchased by hundreds of people all over the country, directly and indirectly through me, rising 260,000 shares, at an average of 40 to 42 and probably hundreds of thousands more which I could not trace.

This campaign I have prosecuted incessantly up to the present time, until now I estimate the public holds 700,000 to 1,000,000 shares, which show at to-day's price, 82, a profit of from $28,000,000 to $40,000,000.

When my story, "Frenzied Finance," began I advertised that it could do no damage to Amalgamated stock, but would help it.

Hoping to divert the dangerous disclosures I threatened, the leading attorney of Messrs. Rogers and Rockefeller asked for a conference. At it he demanded of me what I expected to accomplish. I replied: "One thing, at least—to put the price of Amalgamated back to 100, that those unfortunates who still retain their stock may get back their money."

Then the secret was revealed to me that Amalgamated was not worth anything like the price at which it had been sold to the public. I said: "How can this be?"

He answered: "Mr. Rogers knows for a certainty that Marcus Daly deceived him about the worth of the properties."

I had great faith in this attorney. He was sincere in what he said; his knowledge and relations were such he could not have been deceived, and his special information about this property was such that he cold speak in the first person. I believed him. Soon afterward another official of Amalgamated confirmed his statements.

When I received this information my position was a terrible one. If I gave it to my following they would at once throw over their stock, probably at a great loss. I waited. Sooner or later I knew these men would get behind the market, push up the prices of the stocks they had gathered in at bottom figures and again unload on the public when the moment was ripe.

The market "came in." I did all in my power to assist in raising the price of Amalgamated.

To-day's situation is the same as that of 1901.

"Frenzied Finance" stock gamblers have accumulated immense lines of Amalgamated. The same wild rumors flood Wall and State streets as in 1901 that a great rise is coming. They have asked me to join in creating a wild market upon which all the Amalgamated taken in at lower prices may be turned out upon the public.

It would be millions in my pocket to assist, but—

I see the handwriting on the wall, which the "Frenzied Financiers" of Wall street do not see. It reads:

"The people will not stand plundering any longer."

And I have decided.

I advise every holder of Amalgamated stock to sell his holdings at once before another crash comes. Another slump may carry it to 33 again, or lower.

It may go higher; but this is no affair of mine. From the moment of the publication of this notice all those who have looked to me for advice must relieve me of further responsibility.

As the people who look to me for advice are scattered all over this country, I know of no other way than this to simultaneously notify them of what I have learned.

IF THE POWERFUL PEOPLE WHO MANAGE AND CONTROL AMALGAMATED, AND WHO, AFTER SELLING IT TO THE PUBLIC AT 100 A SHARE, ALLOWED IT TO SINK TO 75, AND AFTER IT HAD ADVANCED TO 130 SMASHED IT TO 33, REGARDLESS OF THEIR SACRED PROMISE TO ME AND THE PUBLIC THROUGH ME, NOW REVEAL TO ME THAT IT IS NOT WORTH OVER 45, IT IS INEVITABLE THAT IF THEY ARE HONEST IN WHAT THEY SAY THE STOCK MUST GO THERE OF ITS OWN WEIGHT. IF THEY ARE NOT HONEST, THEY WILL PUT IT THERE ANYWAY, AND LOWER STILL.

I WOULD HAVE WAITED UNTIL THE RECKLESS SPECULATORS WHO ARE NOW MANIPULATING THE MARKET HAD PUT THE STOCK HIGHER, BUT I DID NOT DARE. DURING THE PAST TWO DAYS I HAVE DETECTED UNMISTAKABLE SIGNS THAT THE VULTURES ARE GATHERING FOR THE FEAST.

In the past I have told what I thought I knew about Amalgamated; from to-day I shall tell what the men who control and manage Amalgamated say they have found about it. No stockholder should, after this fair notice, object or accuse me of trying to injure the property, even though I am compelled to begin court proceedings based on this information so lately revealed to me.

This advertisement and my mailed notices will appear in New York and Boston Tuesday, December 6th; in the Eastern and Middle portions of the United States Wednesday, and the balance of the country, Canada and Europe Thursday, and I shall wait until Friday, that all may have ample time to dispose of their stock if they care to, before making my next move.

Every holder of Amalgamated must keep before his eyes this one tremendous fact. His property is now absolutely at the mercy of men who have the market in the hollow of their hands and who in the past have raised this stock to the highest and then dropped it to the lowest without heed or concern but for their own pockets.

COPPER RANGE.

Since Copper Range Consolidated sold at 12 I have advised its purchase. To-day it sells at 70. All who have followed my advice have made immense profits.

Copper Range has 385,000 shares; Amalgamated 1,550,000.

Copper Range is a new property at Lake Superior, consisting of three immense mines and a railroad, with the latest and most complete plant in the world, including its own smelters. It is the largest and richest copper mine discovered and developed in the past 20 years. It is producing now 40,000,000 pounds of copper annually, and will in the near future become the largest producer in the world.

Amalgamated pays 2 per cent in dividends. Copper Range will pay 6 per cent in the coming year and continue to increase to what limit no man can tell. If the present market for Copper, the metal, holds at 15 cents, and the best judges think it will probably go higher, Amalgamated should increase its dividends to 4 or 6, but with 15-cent metal, Copper Range will earn and pay 8, 10 and 12 per cent and upward.

The curse of Amalgamated has been "Standard Oil" management. Copper Range has been and is directed and controlled by representative Boston copper men, who seek their profits in the mine and not in the stock market.

THOMAS W. LAWSON.

Boston, December 6, 1904.

MESSENGER SHOT; SAFE IS ROBBED.

Thief Fights Expressman on Santa Fe Train and Escapes with Booty.

LITTLE TREASURE TAKEN

Large Amount Reported in Transit, but Only $400 Said to Be Missing.

Los Angeles, Cal., Dec. 5.—[Special.]—The Wells-Fargo express car on Atchison, Topeka & Santa Fé overland passenger train No. 1, westbound, was entered early today when the train was between Needles & Daggett, Cal., and Express Messenger Evan O. Roberts was shot and fatally wounded and the way safe was robbed.

The Wells-Fargo company was expecting a large shipment of United States pension money, $200,000, it is said, and it may be that this shipment was on the train.

Superintendent Pridham of the express company stated, however, that the amount taken from the car will not exceed $400. He would not say that the pension money was not in the car, but said positively that the main safe, in which this money would have been carried, was not entered.

Finds Wounded Messenger.

The robbery was not discovered until the train reached Daggett, the junction of the Santa Fé and Salt Lake lines. Conductor Hawes opened the door of the express car at that point and found Messenger Roberts lying on the floor and contents of the rifled safe scattered about the car. Roberts was shot in the left breast and was only partly conscious.

All that the wounded messenger could say was that he discovered a man, apparently a negro, on the "blind" end of the baggage car soon after the train left Needles.

Enters Forcibly and Shoots.

As Roberts started to open the express car door the man forced his way inside and fired before the messenger could draw his revolver. The bullet passed through Roberts' belly and he fell to the floor. The robber then opened the way safe, helped himself to the contents, and sprang from the car as the train was running rapidly. Roberts was injured so severely that he could make no outcry.

The bolt on the door at the end of the express car was broken, indicating that the robber had made his entrance by main force. The interior of the car showed that Roberts had made a strong resistance, evidently having grappled with the intruder before the latter fired.

JANITOR SERVICE IN SCHOOLS IS DECLARED A "DISGRACE."

Members of Board of Education Committee Assert That Health of Teachers and Pupils Is Endangered.

At the session of the school management committee of the board of education yesterday the engineer and janitor service in the public schools was declared to be a disgrace and in such a deplorable condition that the health of children and teachers was endangered.

Mrs. Keough was appointed to appear before the buildings and grounds committee and suggest to its members some solution of the problem and ask for action.

The question came up when Mrs. Keough moved that Supt. Cooley be directed to notify the principals that children should not be allowed to assist janitors of the schools in cleaning the buildings.

The date of the beginning of the next session of the evening schools was changed to Jan. 9. They will close March 17.

TWO THEATERS ARE CLOSED.

Hyde Park Playhouse and Cleveland's Are Dark by the Building Department's Orders.

Matinée girls and other patrons of the vaudeville were disappointed yesterday at seeing a notice posted on the door of Cleveland's theater stating that until the provisions of a recent building ordinance could be complied with the playhouse would be closed.

Meanwhile the proprietor, W. S. Cleveland, charges conspiracy on the part of the so-called vaudeville trust.

At the building department it was said the desired improvements could be made within twenty-four hours at a cost not exceeding $1,000.

The Hyde Park theater, at Fifty-fifth street and Lake avenue, also has been closed on account of the failure to comply with the same new ordinance. The conditions do not affect other houses.

Andrew Carnegie, Canny Scot.

The New York Herald's cartoonist presents the above as his idea of the steel king, whose peace of mind lately has been sadly disturbed by various rumors connecting him with the Chadwick case.

BAD LOANS CLOSE BANK.

DEALS WITH PROMOTER CAUSE A RUN ON GERMAN OF BUFFALO.

State Official Who Shut Doors of Institution Says He Did So Because He Believed Arthur S. Appleyard Could Not Make Good His Indebtedness—Investor Had Promised to Repay at the Rate of One Hundred Thousand Dollars a Week.

Buffalo, N. Y., Dec. 5.—[Special.]—The German bank, which has been regarded as one of the city's strongest financial institutions, was closed today on the order of Frederick D. Kilburn, state superintendent of banks.

Since its close Mr. Kilburn announced that it had loaned $654,000 to Arthur S. Appleyard of Brookline, Mass., a promoter of trolley lines and an investor in banks and trust companies. Mr. Kilburn doubted Appleyard's ability to take up the paper and closed the bank.

Richard Emory of Baltimore obtained control of the German bank six months ago, and two months later he bought the German-American bank. Last week the cashier of the German-American resigned, claiming he could not sanction Mr. Emory's loan of $200,000 to Appleyard.

The report of the cashier's course started a run on both the German and German-American banks. The latter bank is protected by the clearing house. Emory has resigned as its president and a new directorate has been elected.

WILL CELEBRATE FOR A POET.

Chicago Norwegians Thursday Evening to Sing in Honor of Bjornson's 72d Birthday Anniversary.

Chicago Norwegians Thursday evening will celebrate the seventy-second birthday anniversary of Björnstjerne Björnson, the Norwegian lyric poet and dramatist, with a "folkefest" at Milwaukee and Ashland avenues under the auspices of the Björgvin Singing society.

FOUR TO JAIL IN DENVER.

ELECTION OFFICIALS ARE SENTENCED FOR CONTEMPT.

Found Guilty of Violating Court Injunction—Terms of Imprisonment Range from Three Months to One Year, with Fines of $250 to $1,000 and Costs—Arguments Heard in Cases of Six Others Similarly Accused.

Denver Colo., Dec. 5.—Frank J. Kratke, city license inspector; Joseph Ray, Edward O'Malia, and Charles Kofsky were adjudged guilty of contempt by the State Supreme court today and were sentenced to jail. The sentences are as follows:

Kratke, one year's imprisonment and $1,000 fine and costs.

Ray and O'Malia, six months' imprisonment and $500 fine and costs each.

Kofsky, three months' imprisonment and $250 fine and costs.

Injunction Violation Charged

The men were election officials in precinct 8 of ward 5 at the late election, and were accused of disregarding the court's injunction. Carl Wilson, election clerk in the same precinct, was found not guilty.

The court denied an application for release of the convicted men on bail pending an appeal to the federal court.

Others Are Accused

Arguments were heard this afternoon on contempt charges against six officials of precinct 8, ward 5, the ballot box of which was opened last week. Experts reported that sixty-one democratic ballots were written by fourteen persons and seventeen republican ballots by six persons. Ballot box stuffing also was alleged. No evidence was offered in defense, the attorney declaring the Supreme court watchers equally guilty.

Before United States Commissioner Capron today was begun the hearing of the second lot of officials charged with conspiracy to intimidate voters.

Lorado Taft Will Lecture.

Lorado Taft will lecture in the sculpture gallery of the Art Institute Friday next at 3 p. m. to the clubwomen of Cook county. His topic is: "Early Greek Sculpture."

STRIKERS TO START SHOP.

PLAN COMPETITION WITH THE CLOTHING MANUFACTURERS.

Garment Workers Hope to Incorporate Stock Company and Have Plant Ready for the Spring Special Order Trade—Addressed by Samuel Gompers at Big Massmeeting—American Federation President Settles Strife with Chicago Central Labor Body.

The striking garment workers are preparing to go into business in competition with their former employers. A stock company will be incorporated, according to J. J. Sonsteby of the cutters, to make special order clothing. Sonsteby said the concern would be running in time to take orders for the spring trade.

President Samuel Gompers of the American Federation of Labor addressed a meeting of the strikers at noon in the West Twelfth Street Turner hall.

Ends Strife with Federation.

Gompers, in conference with the executive committee of the Chicago federation earlier in the day, ratified the agreement made on Sunday by which the charter of the local central body is to be restored.

The steamfitters, in accordance with arrangements previously made, last night voted to withdraw from the Chicago federation. This leaves the local central body with only one infraction of the law of the American federation against it—the admission of Franklin Union of Pressfeeders. The pressfeeders are to be ousted if they do not withdraw. At the steamfitters' meeting at 100 Franklin street the men decided that if the welfare of the federation depended on them they would not stand in the way.

"For all practical purposes we consider the charter to have been restored already," said Vice President J. W. La Vine of the Chicago federation.

The 250 blacksmiths and helpers in the shops of the Rock Island railroad are preparing a new wage scale for presentation to the company. They are paid 37½ cents and 40 cents an hour and want uniform wages at all shops.

Asks Charity Bureau for Men.

A letter was sent from the Employers' association to the Bureau of Associated Charities suggesting that persons in need of work be referred to the association's employment office. Supt. E. P. Bicknell of the charities organization, after an understanding had been arrived at with Secretary Job of the association, said the men who were sent would first be told that the Employers' association was antagonistic to labor unions. Hardly any of the applicants for aid, Mr. Bicknell said, are union members. A few men have been referred to the employment office.

HUSBAND'S MANY SORROWS ARE TOLD IN DIVORCE CASE.

George Allen Haigh Answers His Wife's Bill with Many Charges—Forced to Live in "6x9" Bedroom.

Making many allegations of neglect, George Allen Haigh yesterday filed an answer to his wife's suit for divorce. The litigation has been in court for months. Their son-in-law, William Edwards Duffell, is blamed for much of the discord.

Haigh declares he was forced to live in a "six foot by nine bedroom," which was unheated. He declares, too, his wife ignored him, shunned him, and snubbed him at every opportunity. Mrs. Haigh lives at 618 Davis street, Evanston. Haigh is an invalid, and is cared for by friends.

Bride Appeals to Justice.—Given only a cup of coffee with half a spoonful of sugar, no milk, and a loaf of bread each day, severely beaten several times, and then deserted, were declared by Mrs. Anna Vokral, 973 Loomis street, to have been some of her experiences since she married, six months ago. Justice Sabath continued the hearing until Dec. 15.

CHICAGO PUPILS WIN HONORS.

Take One Prize and Five Honorable Mentions in the University of Chicago Examinations.

One prize and five honorable mentions were won by Chicago schools in the examinations held recently by the University of Chicago for their senior students of its affiliated schools and academies. Anita Sturges of the Robert Waller High school won the first prize in English; Charles Leviton, Meise Vanderloot, Gustavus S. Paine, Harold Dean, and Joseph Denham are the honorable mention winners. The prizes are university scholarships.

To California.

Two fast trains daily from Chicago via the Chicago, Union Pacific and Northwestern Line. The Overland Limited is electric lighted throughout, and is the most luxurious train in the world. Leaves Chicago at 8 p. m. daily. Less than three days en route. Another fast train leaves at 11 p. m. Daily and personally conducted excursions in Pullman tourist sleeping cars through to San Francisco, Los Angeles, and Portland without change. The best of everything. Ticket offices, 212 and 193 Clark-st. (Tel. Cent. 721.)

DIAMONDS

ON CREDIT

A REALITY NOT A DREAM

CHRISTMAS MORNING

YOU can make the loved one's dream of a beautiful Diamond a Christmas morning reality. There is nothing on State street that would please wife, sweetheart, mother, daughter or sister half so much as a beautiful Diamond Ring, brooch, locket, a pair of earrings or a Diamond studded watch

You Do Not Need Money—Use Your Credit

HERE IS OUR PROPOSITION

Any person of good intentions and disposed to do as they agree to do—man or woman—and whether their income or earnings are $10 a week or $10 a day, may select whatever they want for remembering friends, relatives or loved ones at Christmas. Their selections—one piece or a dozen pieces—will be charged in one amount on which they pay one-fifth when they take the goods, while the balance may be paid weekly or monthly as preferred. Nothing is simpler or easier than opening an account with us. All we require is your personal signature—no security, endorser or guarantor is expected or asked for. We make every sale a personal, confidential matter between our customer and ourselves, and we arrange the payments so any honest person can easily, and will promptly, do just as they agree to do with us. Diamonds reap accumulated value at the rate of twenty per cent annually—that is one reason why we are not afraid to trust any honest man. If we sold them something that constantly depreciated in value and after a few months was next to worthless, we would make a good many losses from bad debts. See the point? No honest man will go back on a house that puts him on to a good thing—a far better thing than putting money in a savings bank at three per cent annual interest.

COME NOW: Make your selections early even if you do not take them until Christmas evening. You can select now and make the first payment when you take the goods. They will be ready to hand over without a moment's delay, and you will thank us for the suggestion when you find that you do not have to stand for an hour or two for a chance to make a selection, as thousands of late shoppers will be compelled to do. *The goods we offer you are the finest in the world—they won the Gold Medal for us at the Saint Louis Exposition, in competition with the whole world. Come now.*

OPEN EVERY EVENING IN DECEMBER

LOFTIS BROS. & CO. DIAMOND CUTTERS AND..... MANUFACTURING JEWELERS

Second Floor Stewart Building, State and Washington Sts.

Opposite Marshall Field & Co.

BEAUTIFUL CATALOGUE MAILED FREE ON REQUEST.

Underwhere? Under an R.-P. suit and overcoat is the place for our reliable underwear.

Our new lines known as "bachelor's underwear"—the shirts with adjustable necks, sans all button-troubles—come in several styles, viz.:

Striped balbriggans at $2 a garment. Blue and pink effects.
Mercerized lisle at $3.50 a garment. Solid blues and pinks.
Silk-and-wool mixture at $3.50 a garment. Delicate tintings.
Here's a great assortment of other good sorts of underwear—$1 to $7.50—that will warm your heart.

If you've put off getting that new overcoat—our styles, qualities, and prices will tempt you to put it on here.

F. M. ATWOOD,

The Rogers, Peet & Co. Clothes Only.

"ATWOOD BLDG." Cor. Clark and Madison Sts. We fill orders by mail

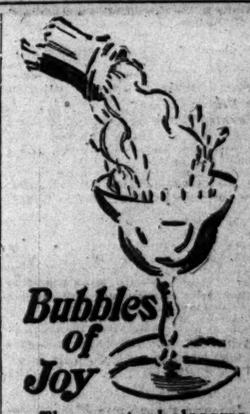

Bubbles of Joy

The most wholesome of wines is champagne. The most wholesome of champagnes is

COOK'S Imperial EXTRA DRY

a pure, carefully aged Champagne, with delicious flavor and bouquet. There is "joy in every bubble."

In selecting a whiskey three qualifications should be considered—the age, the purity and the flavor.

Old Underoof Rye

possesses these qualifications in a greater degree than any other whiskey.

CHAS. DENNEHY & CO., Chicago.

SPAULDING & CO.

CHICAGO

Goldsmiths Silversmiths and Jewelers

Importers of

Diamonds Precious Stones Watches and Art Goods

Producers of

Rich Jewelry and Silverware

In no way can you better show your *good taste*, as well as your *good will*, than by selecting from our ideal stock your gifts for Christmas.

Special and artistic designs furnished

Correct and latest forms in Fine Stationery

Spaulding & Co. Jackson Boulevard and State Street

Perrin Gloves

A black suede glove that is remarkable. Price $1.00; color, a deep velvety black that stays black.

Sole depot for Women's and Children's Gloves at

CHAS. A. STEVENS & BROS.

109 to 115 State Street.

Men's Perrin Gloves at all Stores.

THE TRIBUNE'S BUSINESS CHANCES

...ARE A...

DIRECTORY OF INVESTMENTS

Recollections and Letters of R. E. LEE

No recent book has aroused more enthusiasm than this.

7th thousand in press. Ill., net, $2.50. Postage 25c

The Tribune.

FOUNDED JUNE 10, 1847.

ENTERED AT CHICAGO (ILL.) POSTOFFICE AS SECOND CLASS MAIL MATTER.

TERMS OF SUBSCRIPTION.

BY MAIL IN ADVANCE.

Postage paid in the United States (outside of Chicago city limits) and in Canada and Mexico.

Daily, without Sunday; one year	$4.00
Daily, without Sunday, six months	2.00
Daily, without Sunday, three months	1.25
Daily, without Sunday, two months	1.00
Daily, without Sunday, one month	.50
Daily, with Sunday, one year	6.50
Daily, with Sunday, six months	3.25
Daily, with Sunday, three months	2.00
Daily, with Sunday, one month	.75
Sunday issue, one year	2.00
Sunday issue, one month	.25

Give postoffice address in full, including county and state.

Remit by express, money order, draft, or in registered letter, at our risk, to Tribune company, publishers.

BY CARRIER IN THE CITY.

Daily, single copy	2 cents
Sunday, single copy	5 cents
Daily, per week	12 cents
Daily and Sunday, per week	17 cents
Daily, per month	50 cents
Daily and Sunday, per month	75 cents
Chicago Daily Tribune	Six days a week
Chicago Sunday Tribune	Every Sunday

CHICAGO—TRIBUNE BUILDING.
NEW YORK—164 WORLD BUILDING.
WASHINGTON—60 WYATT BUILDING.

Persons wishing to take the "The Tribune" by carrier may order it by postal card or telephone—Central 667. When delivery is irregular make complaint.

DOMESTIC POSTAGE—Twelve or 14 pages, 1 cent; 16 to 24 pages, 2 cents; 28 to 40 pages, 3 cents; 44 to 56 pages, 4 cents; 60 pages and over, 5 cents.

FOREIGN POSTAGE—Twelve or 14 pages, 2 cents; 16 pages, 3 cents; 24 pages, 4 cents; 32 pages, 5 cents; 40 pages, 6 cents; 44 to 48 pages, 7 cents; 48 to 56 pages, 8 cents; 60 to 68 pages, 9 cents; over 68 pages, 10 cents.

Note—The laws of the postoffice department are strict—and newspapers insufficiently prepaid cannot be forwarded.

SOCIETY MEETINGS.

AN EMERGENT MEETING OF ST. ANDREW'S Lodge No. 864, A. F. & A. M., will be held in Jefferson hall, 70 Adams-st., Wednesday, Dec. 7, at 7 o'clock p. m., to attend funeral of Bro. George Stavis Strachen.

WILLIAM GARDNER, Master.
A. DAVIS, Sec'y.

LARGEST 2 CENT MORNING CIRCULATION IN THE WORLD.

TUESDAY, DECEMBER 6, 1904.

PROSPERITY IN THE SOUTH.

While as a political force the south has not been striking any advancement of recent years and does not exercise that influence in national affairs which it did before the war, yet commercially the southern states are regaining the wealth and prosperity which they enjoyed a half century ago. In contrast to its political bankruptcy the financial progress of the south is the more astonishing. The business outlook of the southern states is flattering, indeed. For the last fi cotton crops the south has received nearly $800,000,000 more than for the preceding five crops. This is nearly twice as much money as is invested in all the cotton mills of this country. This increase in earnings from cotton alone has brought increased profits to nearly every line of industry in the section. The railroads have been greatly benefited. The deposits in the savings banks have increased 153 per cent between 1896 and 1903, while the increase for the rest of the country has been 90 per cent. Figures have been submitted to show that within the last twelve months the increase has been two and a half times as great as in the country at large. While political assets are of course valuable, yet a good bank account is a most soothing consolation for one who is deprived of the former.

In 1890 the value of southern agricultural products was $773,000,000. This year it will approximate $1,700,000,000. The total value of agricultural, manufacturing, and mining products was $1,100,000,000 in 1880; now they are worth $3,500,000,000. This is an increase of 300 per cent, while the population in the same interval has increased but 60 per cent.

Within the last few years the cotton manufacturing business in the south has made amazing progress, until now the mills in that section take as much cotton as those of the north. The steel industry in the south is growing rapidly, as is also the lumbering industry, with its various manufactures. Memphis is now the largest hardwood market in the world. Formerly the south used to buy its corn of the western states; now it raises its own. The south is diversifying its industries to such an extent that the money which formerly was spent elsewhere will remain in that section. The result will be that the south will grow steadily richer, no matter how it behaves politically.

THE GREATEST COTTON CROP.

The government estimate of this year's cotton crop is 12,162,000 bales. This exceeds by 900,000 bales the crop of 1899, the largest previously known. The estimate is much in excess of those which have been made by the speculators in cotton and has thrown them into momentary confusion. It may be that the government figures are too high, but in past years they have invariably been too low, once as much as a million bales. Unless there has been a sudden change from conservatism to exaggeration in the department of agriculture the cotton crop has exceeded all previous calculations.

If so, all the better. The south will get no more money for the larger crop than it would have received for the smaller one, but the manufacturers will get cheaper cotton and consumers will get cheaper cotton goods. They will buy those goods more extensively, and manufacturers will be able to run more looms and employ more operatives. There will be no excuse for attempting to cut down wages.

The owners of the Fall River mills, which have been closed for twenty weeks because employés would not consent to a 12½ per cent cut in wages, have contended that it was necessary because of the high price of cotton. There was a modicum of truth in that contention, but if cotton drops to between 7 and 8 cents a pound they will have no excuse for trimming down the wage scale. With it unchanged the manufacturers will be able to offer cottons at prices which consumers will pay and which will give producers a fair profit.

If the south can show the manufacturers of England and the continent that it can raise over 12,000,000 bales of cotton a year the fears of those manufacturers as to the ability of the United States to supply their needs will cease to be so acute. Perhaps they will not be so eager to promote the growth of cotton in Africa and elsewhere.

It is certain that if the American cotton crop had been a short one this year the European cotton spinners would have concentrated their energies on securing future supplies from other countries.

The only danger of the large crop and the smaller price is that the cotton acreage may be smaller next year. Some planters may anticipate a still lower price and change to some other crop. There need be no fears of a return to 5 cents a pound. The world's demand for cotton is increasing so much more rapidly than the possible supply that it, no more than wheat, can sink to an unprofitable price.

CONGRESS DOES NOT SIT LONG ENOUGH.

Congress met yesterday and will adjourn sine die three months hence. After the holiday season is deducted there are only about sixty working days in which to prepare, discuss, and pass the appropriation bills for the next fiscal year. There are other matters which call for consideration. There are several important bills which passed either the house or the senate at the long session—the pure food and Philippine bills are two of them—and should become laws before the 4th of March. Some of them will fall of passage for lack of time. Bills introduced at this session which do not carry appropriations cannot get through except by a miracle.

In view of the novel questions which congress has to consider in these days of expansion abroad and rapid development at home, it does not give sufficient time to the work of legislation. The term of life of a congress is two years. The Fifty-eighth congress has worked for six months and will put in three months more. That will make nine out of twenty-four. As a consequence it will adjourn sine die, leaving undone many things which ought to be done.

The First congress was in session for 519 days. It had to organize all the departments of the new government. No succeeding congress was so laborious, for it was unnecessary. There have been periods in the history of the country when nine months of legislative labor in two years sufficed, but today the situation is different.

Why should not congress have three instead of two regular sessions? There is nothing to prevent its meeting early in the March following the election of a new house and remaining in session until the weather becomes too hot. Then it could reassemble in November or December, and then again in December of the following year for the short session.

Neither senators nor representatives will think well of the suggestion. It will keep them away from home a few months more. It will interfere with their private business. But if congress were to require its members to spend more time at Washington attending to public business the increase in their salaries which they long for, but dread to vote lest it provoke the wrath of the voters, would be considered reasonable and proper by the people. They are willing to raise the wages of their servants when more work is done by them.

COUNT TOLSTOI OBJECTS.

Count Tolstoi is one of the philosophers whom nothing pleases. He is not satisfied with existing governmental conditions in Russia, and he sees nothing but evil in the mild agitation to modify them. The prayer of the representatives of the zemstvos for some approach to constitutional government and for the gift to the people of some rights which here are deemed natural, inalienable rights is one which he would reject if he were czar, because it would be "an obstacle in the path of progress," and would "delay true social amelioration."

This philosopher argues that the real uplifting of a people socially and governmentally can be attained only through "religious and moral regeneration of all the individuals constituting that people." Political agitation he says will have a fatal effect.

The prayer of the Russians who speak through the zemstvos is for more freedom in thinking, speaking, and writing. Surely freedom in those directions will do more to promote religious and moral regeneration than all the recipes which have been proposed by Count Tolstoi. Where a system of rigid repression prevails, and neither thoughts nor tongues nor hands are free, morality and religion cannot be expected to flourish.

Count Tolstoi would have Russians think only of the world to come and not trouble their minds about the world that is. That is poor advice for Russians, and probably few of them look to him as a leader. The work of agitation for a greater measure of liberty for those who are fit to exercise it will go on in spite of his disapproval.

PEACE IN PANAMA.

Secretary Taft, the great American pacificator, has banished discontent and distrust from the bosoms of the officials of the Panama republic. They are convinced that the United States is their "great and good friend," and that it has no designs on their small country. They are ready to show their good will by doing all that is asked of them, even to the extent of reducing tariff duties a third.

The secretary discovered that the authorities of the canal zone had made some regulations which were within the scope of their powers, but which the Panamans believed would hurt their trade. Those regulations have been done away with. There is to be reciprocal free trade between the canal zone and the territories of the republic. This means that the cultivators of the soil in Panama will have for all their products a free market in the canal zone. They will not have to pay the American customs duties on any of them. The merchants of Panama had fears lest a rival commercial city should be built up as the result of the action of the canal commissioners. The fears have been dispelled.

The agreement between the secretary and the authorities of the Panama republic is made subject to the action of congress. It must be assumed that congress will not interfere with an agreement which is for the best interests of the United States as the builder of the isthmian canal and of the people of Panama. The producers of this country will not suffer if the persons living on the canal zone do not have to pay Dingley law duties on all they consume.

CIVIL SERVICE CAN BE IMPROVED.

There are two complaints frequently heard about civil service. One is that an applicant for the position of janitor is asked such questions as how many pounds of soap it would take to clean 350 square feet of floor. The other is that after he has answered this perfectly academic and theoretical question he cannot be discharged for failing to clean the floor well until he has been proved to steal the soap.

In other words, back of all such exaggerations, it is honestly and convincingly urged that the civil service examinations are too literary and statistical, and that the machinery for getting rid of an incompetent man is too rusty and cumbersome. The assistant bacteriologist is given high marks for proficiency in grammar. Often the good grammarian is appointed and the good bacteriologist rejected. Then, if he turn out to be so lazy as to be worthless, his superior cannot get rid of him without indicting him for incompetency before the civil service commission and proving the charge by a long, technical process in the teeth of the subtle arguments of the culprit's lawyers.

This is all true. The civil service system today needs better entrance examinations and a more copious supply of exits. But the civil service system is not therefore bad. It is simply unperfected. Many of the men who find fault with it wish to destroy it. They will succeed only in improving it and in establishing it more securely.

The civil service of the future will examine applicants more on their duties and less on their accomplishments; more on their actual practical records and less on their pen and ink performances. The civil service of the future will also make it easier for an administration to get rid of inefficient men, while at the same time it will so restrict the certified list of applicants as to prevent the administration from playing favorites for the vacant places. But it will still be a civil service.

Scoffers are requested to note that yesterday's fierce blast seemed to come straight from Zion City.

The oyster leads an exceedingly simple life—but see what fate does to it!

If you will put your ear to the ground you may almost hear the Smoot case coming up again.

It would be a mistake for congress to give Representative Heflin a chance to pose as a martyr.

Whatever Dunklin county may do, Kansas City appears to be content for the present to remain in Missouri.

—— 's no evidence to indicate that Coxey ever lent any of his money to Mrs. Chadwick.

The Japs may have captured 90 per cent of Port Arthur, but Gen. Stoessel and the remaining 10 per cent still seem to constitute a majority of the stock.

Does anybody remember the names of the presidential candidates on the continental ticket?—Washington Post.

Certainly. Holcomb and King. We pasted the information in a scrap book at the time.

So long as they can have Diaz for president the Mexicans feel that they are not taking any chances.

Mrs. Chadwick could contribute an interesting magazine article on frenzied financiers.

The St. Louis exposition's board of lady managers will be a live, palpitating entity for awhile yet, however.

If the politicians didn't "kill off Tom Platt" once every two or three years he would feel as if he were slighted.

A New York fruit raiser has evolved a coreless apple. It will never become as popular as the plum.

For some reason or other leap year parties are breaking out with renewed activity.

Hint to St. Louis: The buildings in a deserted world's fair ground burn like tinder, and a tramp likes to see a big fire.

Some people manifest surprise at Mr. Roosevelt's idea that a president's family is entitled to as fair and decent treatment as if it were any other man's family.

Uncle Sam has both congress and a small deficit on his hands.

The time is nearly at hand for the planting of Christmas trees.

Besides its subway, New York has a new postmaster to admire.

Mrs. Chadwick is the real head of the Chadwick family.

Make way for Mr. Hemenway of Indiana.

Mr. Carnegie denies of it.

IN A MINOR KEY.

Why Not?

The young woman had a bottle of furniture polish in her hand.

"What are you going to do with that?" they asked her.

"I'm going to take it home and try it on the piano," she said.

Immune.

"Doctor," said the caller, "somehow I'm afraid of pneumonia. There's a good deal of it in town, I hear. What causes it? Riding in cold cars?"

"No," said the doctor. "That toughens a man. All my pneumonia patients contracted the malady by living in overheated steam flats."

The caller went away with a light heart. He was doubly safe.

Might Have Believed It Otherwise.

"Hear about that two headed child born at Somerville the other day?"

"I didn't know there was any town of that name in Kansas."

"There isn't. This happened in Somerville, Mass."

"Then I don't believe the story."

The Professor.

"How does that shoe feel?" asked the merchant.

"I don't know," said the professor, wincing, as he stood up and bore his weight on the foot; "but I know how my corn feels about it. I'll try a size larger, if you please."

This Age of Imitations.

Guest (with marked irritation)—"I called for honey. What kind of stuff is this?"

Waiter—"I beg pardon, sah. We happened to have a little real honey on hand, and I brought it by mistake. I'll take it back, sah."

Retained His Presence of Mind.

Slodgers (hastily rising from redhot car seat)—"Gee!"

Mrs. Slodgers—"What's the matter, dear?"

Slodgers (gingerly scratching his arm)—"My vaccination is beginning to take!"

Almost.

Baldwin—"Old man, haven't you got over your jag yet?"

Rambo—"All but th' finish'n touch. Shay, ole fel', lend me a fiver to gissober on!"

C. W. T.

PERSONAL.

Emperor William of Germany has his own codes, and his telegraph bills amount to $15,000 a year.

Dr. Andrew Sledd, a graduate of both Harvard and Yale, has been chosen president of the University of Florida.

William S. Boothby of Cornish, Me., has a file of the old Robert B. Thomas almanac from 1811 to the present time.

The late George Gissing, an English novelist, left an estate worth $5,265. And yet he received good prices for his writings.

The queen of the Netherlands is a genuine and not a make believe dairy owner, for she makes money by selling butter and milk.

The Minnesota State Historical society may take steps to have statues of Henry Hastings Sibley and Alexander Ramsey placed in statuary hall in the national capitol.

With the coming retirement of Senator Cockrell, after thirty years of service, will go the last pair of cowhide boots from the senate.

In the officers' circle around the flagstaff in the national cemetery at Fort Gibson is the grave of Mary Elisabeth Mix, who died in 1844. Her husband, Capt Charles Mix, was killed by the Sioux, and she put on a uniform and engaged in several expeditions against the Indians.

Auspicious Time.

Diogenes was still looking for an honest man.

"Why don't you go to the United States?" suggested some friends.

"Am I likely to find an honest man there?" inquired Diogenes.

"You are, just now," replied they cannily, "it's just after election, you know."—Pittsburg Post.

LETTER OF MARQUISE DE FONTENOY

Copyright, 1904, by the Marquise de Fontenoy.

GEORGE prince of Wales enjoys the distinction of being the first scion of royalty to insure his possessions against burglary, and has taken out policies for a large amount, which have been divided up among several English and a couple of American burglary insurance companies. It is said that he deprecates the idea of this action on his part being made known in the united kingdom, on the ground, possibly, that it constitutes a reflection on the honesty of, at any rate, some of his future subjects. But I suppose that there is no objection to the matter being made public here.

There will be many who will feel surprised that a prince of such importance as the heir to the throne of the vast British empire should have considered it necessary to insure his treasures against burglars, since one would naturally imagine that if there are any people whose homes and possessions would be well protected it would be persons of the rank of the prince of Wales, whose residences are guarded not merely by uniformed police and by the cleverest detectives of Scotland yard but also by cordons of military sentinels.

Yet experience has shown in the past that royal palaces are just as much liable to be visited by burglars as are the houses of less exalted individuals, and the Brussels palace of the count of Flanders, only brother of King Leopold, was burglarized twice within a period of twelve months, the robbers on the first occasion carrying off most of the jewels of the countess of Flanders, while the second time they looted a quantity of the silver. The property was never recovered, and no clew was obtained to the robbers, who managed to get away with the plunder without being seen by the sentinel on duty nor yet by the police.

Some of the Dutch crown jewels and plate likewise were stolen from The Hague a number of years ago and subsequently recovered in this country. And there are many other instances that could be cited of big thefts and bona fide burglaries which have been perpetrated at the expense of European sovereigns and princes of the blood.

The countess of Flanders and the court of Belgium, as well as the courts of Roumania and Prussia, are placed in mourning by the death of Prince Frederick of Hohenzollern, who for many years was one of the most conspicuous figures at court and in society at Berlin, but who, on account of some differences with the kaiser on the subject of a court of honor over which he had presided, withdrew to Munich with his wife, a princess of the house of Thurn and Taxis, and had spent the remainder of his life there in considerable retirement.

Prince Frederick was the brother of the countess of Flanders, of King Charles of Roumania, and of that Prince Leopold of Hohenzollern whose candidature to the throne of Spain in 1870 brought about the war between Germany and France, and like them was a grandchild of Antoinette Murat and the offspring of that wonderful old woman Princess Josephine of Hohenzollern, who only died about four years ago, having survived her arch enemy, the first Prince Bismarck, with whom she always carried on war to the knife. She herself was a daughter of that marriage between the grand duke of Baden and Stephanie de Beauharnais, adopted daughter of the first Napoleon, and it is owing to this connection that the late Prince Frederick of Hohenzollern and his brothers were always looked upon until the war of 1870 as kinsmen by Napoleon III. Princess Josephine had, indeed, spent much of her childhood with Napoleon III., her mother, the Grand Duchess Stephanie of Baden, who, as I have said, was a Beauharnais, being a constant visitor to Queen Hortense Beauharnais, the mother of Napoleon III., at Arenberg, in Switzerland.

Hortense and Stephanie were not, as many people seem to believe, sisters, but first cousins, Hortense being a daughter of Empress Josephine by her first marriage, with Vicomte Alexander de Beauharnais, while Stephanie was a daughter of Count Claude de Beauharnais.

The Hohenzollerns of the Sigmaringen branch, to which the late Prince Frederick belonged, are the senior and Catholic branch. There were originally five branches—namely: the Hechingen, the Brandenburg-Baireuth, and the Brandenburg-Anspach, all three of which are now extinct, while the Sigmaringen branch has surrendered its prerogatives of seniority to the junior and only other surviving branch—namely: that of Prussia. So that the kaiser is now the head of the entire house of Hohenzollern, founded in 1165 by Rudolf count von Zollern.

Count Kapnist's death at the present juncture is unfortunate. For he was probably the most intimate friend of Count Goluchowski, the Austrian minister of foreign affairs, and his presence for a number of years past at Vienna as Muscovite ambassador has contributed more than anything else to remove the animosity which formerly prevailed between Austria and Russia, and to substitute in its stead a degree of good will and of cordiality which has exercised a most important influence upon the political situation of Europe, contributing in no small measure to the preservation of peace in the Balkans, in spite of the constant crises that are perpetually taking place in Bulgaria, Servia, Montenegro, Macedonia, etc. Count Kapnist was passionately fond of music, and was a virtuoso of the piano. He leaves a widow, a charming woman, who is an invalid. He must not be confounded with his younger brother, Count Dimitri Kapnist, who is one of the heads of departments at the ministry of foreign affairs at St. Petersburg, and has been on two or three occasions mentioned as a likely candidate for the Russian ambassadorship at Washington.

Mgr. Lorenzelli, who was until the rupture of diplomat'- relations between the vatican and the French government papal nuncio at Paris, and who by his diplomatic inexperience and mismanagement is generally understood to have contributed in no small measure to the break, has now been appointed by Pius X. to archbishop of Lucca, without, however, receiving that cardinal's hat which ordinarily marks the close of a mission so important as that which this prelate filled as nuncio to Paris until the other day. Indeed, his failure to receive the usual promotion to the sacred college is regarded, not without reason, as an indication of papal displeasure.

Nor is he likely to be welcome at Lucca, where the aristocracy of the city dominates everything. When the archbishopric became vacant some time ago, the nobles of Lucca sent a delegation to the vatican to request the holy father that he would send them a prelate as archbishop who belonged by birth to the aristocracy. The pope accorded them an audience, heard what they had to say, and when construing his silence for hesitation they pressed their views upon him with increased warmth, entirely forgetting that he himself was the son of a peasant, he suddenly burst forth with a display of anger as follows:

"From good Catholics I do not expect insult or contumely. But you have actually come here to tell me that if I had been sent to you as archbishop a couple of years ago you would not have considered me a fit person to rule your diocese on account of my birth. Now, let me hear no more of these foolish prejudices. Return to your homes and prepare to receive with filial devotion and submission whomsoever the vicar of Christ may choose for you. With his birth you have no concern."

And now the holy father has chosen for the post Mgr. Lorenzelli, who is of the most humble origin, with not a drop of blue blood in his veins, and whose selection by Leo XIII. for the office of nuncio at Paris created no end of criticism, owing to the fact that he had not graduated from the ecclesiastical academy of nobles at Rome, from which the diplomatic service of the papacy is exclusively recruited, but had like the present pontiff spent the early years of his priesthood as an obscure curate

To the long list of English baronets who have been overtaken by misfortune must now be added the name of poor old Sir Warren Hastings D'Oyly, who at the close of a long and honorable career in the service of the crown in India finds himself landed in the bankruptcy court. The D'Oyly family (which has nothing in common with that of Dr. John Henry Evans of Paris, who styles himself Marquis D'Oyly, by grace of the pope) has long been associated with the fortunes of India, and the sixth baronet, Sir John D'Oyly of D'Oyly park, Hampshire, was the intimate friend of Warren Hastings.

A LINE-O'-TYPE OR TWO.

Shopping with the Muse—I.

THE MAN SHOPPER

[BY W-LT WH-TM-N.]

I am the man shopper.
I am one among a million souls, and yet I am a million souls in one.
I stride hither and thither, looking for something to give Lizzie, and for the talking doll for my sister's cousin's niece.
I have in my vest pocket the list. Mine is one of a million vest pockets in one.
I must find pearl handled opera glasses for Cousin Jennie (if I can get anything decent for $3.89).
I must get a hundred other things—for this is the season of joy and gladness.
I am the man shopper.
I feel that my heart is big within me. I unbutton my vest to give it room.
I say my heart is big, and I unbutton my vest, and a Kind Old Lady warns me that I am tempting the pneumony.
I wonder what the world would do without Kind Old Ladies. (Confound it, madam, you may be kind, but your umbrella has jabbed me in the short ribs!)
I asked the man in wondrous apparel at the door to direct me to the novelty counter. I am gone, but he is still telling me how to go there.
I shall follow the crowd. I am the crowd. I am embodied gladness. I am the ebullient soul of all these that seek pledges of affection for friends and kindred.
I am the man shopper.
I wonder what friends and kindred would do without us.
I see a man with a game eye and a striped cravat. He is buying a silver flask. He is happy. He is kicking about his change.
I see a man in a frock coat and a white tie—a pastor. He is spotting the slipper counter and looking for members of his flock.
I am bumped into by a cash boy; I am scolded by a woman with a pompadour and a trusting child for stepping on to her dress.
I am the man shopper.
I hear a hundred gay girls giggle about what they will get for him. I also hear them gurgle about what he ought to get for them.
I am pained. I have leaned against some holly. I am told by another floorwalker how to go to the novelty counter.
I tell him how to go somewhere else.
I am asked if seven hundred people if I have been waited on.
I am full of the fierce joy of being in, and among, and up, and through, and altogether and utterly of the great mass of humanity.
I feel Tiny Timmified, and all the world may hang up its stocking.
I am the—— For the last time, sir, GET OFF MY FEET!

W. D. N.

AMONG THE NEW BOOKS.

"THE LUXURY OF CHILDREN" is a series of friendly talks by Edward S. Martin with parents, or with persons who ought to be parents. He has put into good, plain words a good many things which sensible people think, though they may not invariably take the pains to express themselves, even when the occasion arises. He believes in children, and thinks that there is no sort of a substitute for them in the pursuit of normal happiness. He believes the care of them is the most absorbing and satisfying game that man or woman can find, and he is quite aware that everybody has to play some kind of a game in order to sustain interest in life. Mr. Martin even goes so far as to say that we need children to make us exercise our abilities, that they are the spur to drive us on to success. He believes in having quite a number of children, and raising them up in poverty, if necessary, and giving them the great essentials and few of the superfluities. The book is a wholesome one, and it will do Americans good to read it. They need it. And they will do well to heed some of the things Mr. Martin tells them with brotherly and unshrinking frankness. The book is illustrated—rather overillustrated—by Sarah S. Stillwell. Her full page colored plates are charming indeed, but the marginal pictures are too numerous and assertive, and annoy the nervous reader. (Harper & Bros., New York.)

A third edition of Hamilton Wright Mabie's "NATURE AND CULTURE" appears from the press of Dodd, Mead & Co. The easy philosophy with which Mr. Mabie passes his own time and that of other people is too well known to require comment. He is a sincere nature lover, and has always confided the fact to an admiring world. A pleasing cover and agreeable sea and landscapes in color are new features of this familiar book.

Mme. Edmond Adam has been too blatantly egotistical in her second volume of reminiscence, entitled, "MY LITERARY LIFE," to win the sympathy of Americans. They must be forgiven if they cannot understand the freedom of utterance which this Parisian permits herself. She confides her domestic difficulties to the public, commits the unpardonable offense of publicly complaining of her husband, celebrates the perspicacity of her own ideas, and makes herself the flaming center of a wheel of brilliant men and women of talent. If all books are an exposition of temperament, an autobiography is particularly so; and the discreet reader will not approve of Mme Adam's temperament. The book contains some interesting anecdotes, and the history of various literary affairs. Mme. Adam knows literary Paris, and can converse ex-cathedra of important matters relating to politics, the academy, and the journals and theaters. (D. Appleton & Co., New York.)

TUESDAY, DEC. 6, 1904.

DO YOU REMEMBER THAT—

ONE HUNDRED YEARS AGO TODAY:
The first accurate map of Virginia, prepared by James Madison, was completed.

SEVENTY-FIVE YEARS AGO TODAY:
Twelve slaves, who mutinied on the schooner Lafayette, were tried by the United States court of Louisiana.

FIFTY YEARS AGO TODAY:
Admiral Hamelin resigned command of the French Black sea fleet.

FORTY YEARS AGO TODAY:
President Lincoln in a message to congress urged the curtailment of the increasing circulation of state banks.

THIRTY YEARS AGO TODAY:
Many thousands of miners were idle in the Lackawanna valley, Pennsylvania, and misery and crime prevailed to an alarming extent.

TWENTY YEARS AGO TODAY:
The Washington monument at Washington, D. C., was completed.

TEN YEARS AGO TODAY:
A railway train was held up near Fort Worth, Tex., and $100,000 taken from the express car safe.

NEWS OF THE THEATERS.

ZAZA.
A Play in Five Acts.
BY
PIERRE BERTON and CH. SIMON.

Presented at the Grand Opera House, Chicago, by Mme. Rejane and Her Company, Dec. 5, 1904. The Cast:

Bernard Dufresne	M. Dumeny
Caesar	M. Kelm
Bussy	M. Renoux
Dubuisson	M. Monti
Zaza	Mme. Rejane
Mme. Dufresne	Mlle. Suzanne-Avril
Anais	Mlle. Jeannin-Kelm
Simonne	Mlle. Clery
Nathalie	Mlle. Deylia
Toto	La Petite Baudry

Genuineness is the most striking feature of Mme. Rejane's Zaza. It has other essentials, and a host of fine and carefully planned details lend it interest and completeness, but they all find their origin and their reason for being in this fundamental principle of absolute genuineness. The famous French actress gives us no Zaza of the idealistic variety. Her music hall singer has no moments of effeminate superrefinement, and no periods of indulgence in mawkish sentimentality. She lets her assume the veneer of high society manners occasionally, but you are never for an instant left unconscious of the fact that it is only a veneer, and there is always some good and sufficient reason why this veneer is taken on.

Her Zaza is always coarse fibered—a handsome, strong, well made animal, of common origin, and never for an instant untrue to that origin. She is good natured, impulsive, quick to fly into a temper, and her sympathies are ever instant to the appeal of suffering, although they never lead her to any indulgence in any great display of grief. She has brushed up against too many hard conditions in the world to do much crying either in public or private.

Life has knocked a goodly amount of hard common sense philosophy into Zaza, and she looks at people and conditions with common but decidedly clear seeing eyes. She sees what people about her are after, and she knows just exactly what she herself wants. And she usually gets it, if going after and taking it can obtain it. When she makes up her mind that Dufresne is the man she would like to have dangling behind her, she goes straight for him. She is absolutely frank in the employment of her wiles. There is nothing particularly vicious about it all. She wants this man, she knows that her charms have brought other men to her feet, and she proceeds to use them on him.

There is no thought of right or wrong, of benefit or harm enters into her calculation. She doesn't even consider the morality or the immorality of the thing. And for the first time in her experience she finds that her charms fail to accomplish what they should. She then is piqued—piqued a good deal as is a child who is denied a toy it wants. But she does not give up. Like the clever, knowing human animal she is, she still schemes to capture Dufresne and she is wholly and childishly happy when she finally gets him into her arms.

The three months of happiness with her lover are those of the careless, improvident, good natured, coarse fibered vagabond Zaza is. She never bothers her head about whether they are married or not. She is happy, is with the man she loves and who loves her, and that is all she cares about.

When Zaza finds out that Dufresne has a wife she starts right out in her direct fashion to find out who and what the wife is. She is in a temper and she is hurt a little at heart, for she really does love the man. But if the wife is a humdrum sort of person, as is entirely probable, then Dufresne will still care for his Zaza, and all will be as it should be.

The fact of Mme. Dufresne's existing is in itself nothing to the Zaza which Mme. Rejane showed us last night. Zaza's only fear is that she may lose her lover—if she can keep him, he may have a dozen wives so far as she is concerned. She goes boldly to the house in Paris, lies to the servant without ever giving the matter a thought, and devotes herself to sizing up conditions and things in Dufresne's home. The letter she reads which confirms the fact of Dufresne's marriage is something of a blow to her, but she makes no great display of emotion. Her face shows that she is hit by the news, but there is no fuss.

Then comes the child, and then the fierceness in Zaza's anger dies out. Despite the hopeless commonness and coarseness of her own mother, she has always had a sort of rough affection for her, and her own great wish has been to be a mother herself. The love for children is strong in this big, full blooded woman, and the sight of Dufresne's little daughter appeals to her as nothing else has done. But she is shy in the presence of this tot. There was nothing that Mme. Rejane did last evening which was of finer artistic merit than the suggestion she gave of the uncomfortableness and awkwardness which Zaza feels when first confronted with this little girl.

The woman's whole coarseness and commonness stood here revealed. The talk with the child was quietly, naturally done—few tears and no passionate outbursts. It was a simple conversation, but the dramatic intensity of the situation was made vivid. The fourth act, in which Zaza and Dufresne meet again, was artistically, quietly handled. There was a quick, short outburst at the close, but no devouring of the entire scenic setting as has been accomplished in certain "Zaza" performances in the past. It was a scene wholly natural, wholly in keeping with the character of the Zaza seen in the receeding acts, and wholly convincing.

In the last act we saw the same Zaza, only polished by the three years of success and wealth. She is not a lady. She is still the music hall artist, but an established one—a woman conscious of her place and her abilities. She meets Dufresne and for a moment is moved by the sight of him. But she quickly regains her poise and throughout the remainder of the act is the calm, self-knowing, far seeing woman. She is neither happy nor sad. She is content with her work and her success. She still looks back fondly to the happy three months, but she has no desire to try to revive them. She knows that they cannot be revived, and she is satisfied to have conditions as they are.

There is nothing of the self-sacrificing, repentant, idealistic Magdalene in this Zaza. She is a woman of the everyday world—a woman who has learned her lesson and has been steadied by it; who knows life, and who is content with her lot. It may not be quite so "pretty" and "nice" a Zaza—this one which Mme. Rejane offers us, but it is a Zaza who is wholly genuine, and who, under every condition in which we see her, is true to her own nature, to her training, and to her maternal origin.

It is a Zaza which lives and moves before you—one whom you may like or not, but of whose exact individuality and characteristics you are not left in the slightest doubt. It is the creation of a thinking, painstaking, highly skilled artist—an intensely interesting study in histrionic art and methods, and a compelling piece of masterly stage portraiture.

Of the many fine details in Mme. Rejane's work last evening there is no time or space to speak now. She will remain here for a fortnight and there will be opportunity to consider these after familiarity with her in other rôles has brought still clearer appreciation of her versatility and skill. Suffice it now, that every detail from the coarsening of the voice and the swaggering walk to the details of costume and the finest nuances in gesture and vocal inflection were constantly and completely in keeping with the nature of the Zaza she impersonated.

The production was a most meager one, but the performance was thoroughly adequate. M. Dumeny, as Dufresne, proved himself a fine representative of the best and most polished French school—an actor whose further work during the engagement will be anticipated with keen pleasure. Mr. Kelm as Cascar, Mlle. Kelm as the mother, Mlle. Deylia as Nathalie, and the little Baudry as Toto were excellent principals in a cast of thorough proficiency. Tonight "Zaza" will be repeated.

W. L. Hubbard.

Among those in the audience were: Mrs. Potter Palmer, Mr. and Mrs. Lockwood Honoré, Mr. Adrian Honoré, Mr. and Mrs. Joseph G. Coleman, Mrs. J. G. Coleman Jr., Mrs. Jarvis Hunt, Mr. and Mrs. Secor Cunningham, Mrs. Fernando Jones, Mr. and Mrs. Graham Jones, Miss Bessie Rose, Baron Schlippenbach, Mr. and Mrs. Charles Pike, Mrs. Arthur Meeker, Mr. and Mrs. Charles Stroebel, Dr. and Mrs. Fenton Turck, Mrs. H. H. Kohlsaat, Mr. and Mrs. Preston Gibson, Mr. and Mrs. Bertram Winston, Mr. and Mrs. James McKay, Mr. and Mrs. Charles Barnes, Mr. and Mrs. Frederick S. Winston, Prince and Princess Engalitcheff, the Misses Cudahy, Mr. and Mrs. Henry Lytton, Dr. and Mrs. Emil G. Hirsch, Mr. and Mrs. Henry Merou, Mr. and Mrs. Richard Howe, Mr. Arthur Aldis, Mr. Clive Runnells, Mr. Alfred Cowles, Dr. J. S. Bridges, and Dr. Lorin C. Collins.

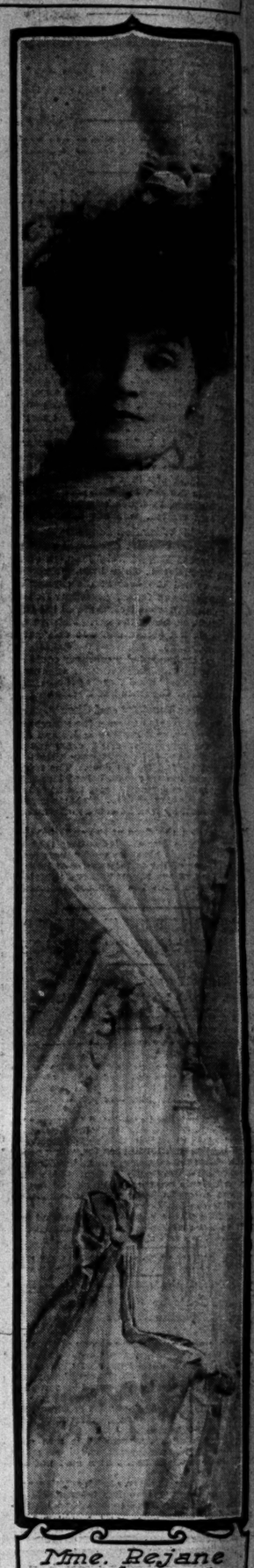

Mme. Rejane As "Zaza"

Field's New Theater Opens.

New York, Dec. 5.—[Special.]—The Lew Fields new theater in Forty-second street, near Eighth avenue, which is to be devoted to the production of musical extravaganzas and similar theatrical ventures, opened its doors this evening for what promises to be a notable season of success. Fields, who never was more amusing than in the musical comedy which opened the house, was supported by such favorite performers as Marie Cahill, May Robson, and Beatrice Clayton among the women, and Joseph Herbert, Harry Fisher, Harry Davenport, and Julius Steger among the men. The choruses were large and were gorgeously gowned.

May Yohe Again on Stage.

New York, Dec. 5.—[Special.]—May Yohe made her first appearance in many months last night at Hammerstein's Victoria Theater of Varieties and won success. Margie Cline, who also returned to Broadway after a long absence, won favor, as did the eight Collins.

Correct.

The London newspapers, as usual, are at sea as to how it happened, but they are quite right in their general conclusion that the election of President Roosevelt is a big thing for the United States and the world at large.—Sioux City Journal.

Hurried Back.

It is to be noted that that Chicago youth who walked to St. Louis for his health came back immediately by train. Loyal citizen.—Buffalo Express.

Predestined.

A 3 year old boy of Machias, Me., walks eight miles over rough country roads the other day. That boy will grow up to be a great actor.—Ohio State Journal.

Blind.

Some people don't appear to recognize the paradox in whining for the defeat of business men for office and in the same breath pleading for a business administration.—Toledo Blade.

HEATERS.

e. Rejane
s "Zaza"

and Mrs. Fenton Turck, Mrs.
at, Mr. and Mrs. Preston Gib-
rs. Bertram Winston, Mr. and
cKay, Mr. and Mrs. Charles
nd Mrs. Frederick S. Winston,
ness Engalitcheff, the Misses
nd Mrs. Henry Lytton, Dr. and
Hirsch, Mr. and Mrs. Henri
d Mrs. Richard Howe, Mr. Ar-
r. Clive Runnells, Mr. Alfred
S. Bridges, and Dr. Lorin C.

Theater Opens.

Dec. 5.—[Special.]—The Lew
heater in Forty-second street,
venue, which is to be devoted
ion of musical extravaganzas
heatrical ventures, opened its
ning for what promises to be
son of success. Fields, who
e amusing than in the musical
opened the house, was sup-
favorite performers as Marie
Robson, and Bessie Clayton
men and Joseph Herbert,
Harry Davenport, and Julius
the men. The choruses were
e gorgeously gowned.

gain on Stage.

Dec. 5.—[Special.]—May Yohe
appearance in many months
Hammerstein's Victoria Thea-
s and won success. Maggie
o returned to Broadway after
won favor, as did the eight

Correct.

newspapers, as usual, are at
happened, but they are quite
general conclusion that the
ident Roosevelt is a big thing
States and the world at large.—
rnal.

Hurried Back.

oted that that Chicago youth
St. Louis for his health came
ely by train.—Loyal citizen!—
e.

Predestined.

boy of Machias, Me., walked
er rough country roads the
at boy will grow up to be a
hio State Journal.

Blind.

don't appear to recognize the
ning for the defeat of business
and in the same breath pleads
ness administration.—Toledo

IN THE SOCIETY WORLD.

BENEFIT FOR PASSAVANT HOSPITAL ON FRIDAY, DEC. 23.

Entertainment, Which Is Being Arranged by the Ladies' Aid Society, Will Be Given at the Illinois Theater—Mr. Chauncey J. Blair and Miss Blair to Give a Dance on Dec. 23—Some of the Entertainments of Yesterday.

The Ladies' Aid society of the Passavant Memorial hospital is planning an elaborate entertainment to be given on Friday afternoon, Dec. 23. The affair will take place at the Illinois theater, which has been given by Will J. Davis for the occasion. The program probably will be of vaudeville, and it is the intention to make it one of the most attractive entertainments of the year.

The entertainment will be given under the patronage of the board of which Mrs. J. S. Runnells is president, Mrs. Joseph T. Bowen, vice president, and Mrs. Joseph Griswold Coleman second vice president. Mrs. Coleman also will serve as chairman of the entertainment committee, and will be assisted by Mrs. Bruce Clark, Mrs. Orville Babcock, Miss Edith Hoyt, Miss Pauline Kohlsaat, and Mrs. F. F. Norcross.

Mr. Chauncey J. Blair and his daughter, Miss Italia Blair, have issued invitations for a dance to be given Friday evening, Dec. 23, at Bournique's. The hour will be 9:30 o'clock. Cards also have been sent out by Mrs. Chauncey Keep, 2823 Prairie avenue, and Miss Blair for a tea to be given Saturday, Jan. 7, from 4 to 7 o'clock.

Mrs. J. Allen Haines, 514 East North avenue, will give a tea on Monday, Dec. 12, from 4 to 6 o'clock, to which only young girls and young married women have been invited.

Mrs. James Waller, 1531 Sheridan road, gave a musical yesterday afternoon in honor of Mrs. John Williams, formerly of Kentucky, now a resident of Chicago. The program was given by Mr. Isham and Mr. Devol of New York.

Another musical of yesterday was that given in the afternoon by Mrs. Archibald Freer, 112 Lake Shore drive. Moses Boguslawski, a young pianist, played. The affair was the first of a series of four musicals to be given the first Monday in the month.

One of the largest receptions of the day was held by Mrs. L. M. Smith, 4729 Kimbark avenue, and Mrs. Frank Shepard, 322 Oakwood boulevard, at the home of the former from 3 to 6 o'clock. Those assisting were Mrs. John D. Bangs, Mrs. Charles Hildreth, Mrs. Abner Smith, Mrs. Dyke Williams, Mrs. A. A. Murray, Mrs. Calvin Smith, Mrs. Frank Smith, Mrs. John W. Moore, Mrs. Edward Wilkwire, Mrs. George Woodland, Miss Julia Martin, Miss Fannie Pollard, Miss Irene Warren, and Miss Anna Waughot.

Miss Peck of the Virginia hotel gave a tea in the afternoon from 4 to 6 o'clock in honor of her sister, Mrs. George Earling. Mr. and Mrs. Earling only recently came from Milwaukee, where they have resided since their marriage. They have taken a house at 404 North State street. Assisting Miss Peck were Mrs. Charles M. Hewitt, Mrs. John Ward Amberg, Mrs. Willard Jaques, Miss Humphrey of Louisville, and Miss Una McMahon.

Mrs. McCutcheon, Mrs. George Barr McCutcheon, and Miss McCutcheon, 300 Schiller street, held the first of three Monday at homes yesterday afternoon from 3 to 6 o'clock. Mrs. Harold Crane and Miss Coffroth of Lafayette, Ind., presided at the tea table.

Mrs. George H. Webster, Mrs. J. E. Otis Jr., and Mrs. Harold Eldridge have cards out for Tuesday, Dec. 13, from 4 to 7 o'clock at Mrs. Webster's residence, 2821 Prairie avenue.

Mrs. Charles E. Scribner, 4555 Ellis avenue, will give a tea tomorrow and another on Tuesday to introduce her daughter, Miss Scribner. The hours will be from 3 to 6 o'clock. Tomorrow afternoon Miss Jeannette Haines will give a musical program, and on Tuesday Miss Elizabeth Dunlap will sing.

Miss Gertrude Potter, 4832 Madison avenue, will give an informal tea for young people this afternoon for her guest, Miss Irene Brown of East Orange, N. J.

Mr. and Mrs. Frank Ogden Magie have sent out cards for a reception and dance to be given in their new residence on Sheridan road in Winnetka Tuesday evening, Dec. 20. The receiving hours will be from 8 to 11 o'clock.

Mrs. Levi Z. Leiter, Miss Daisy Leiter, and Maj. and Mrs. Colin Campbell arrived in Chicago early yesterday morning and opened the Leiter residence at 101 Rush street. Mrs. Leiter will stay about a week or ten days, but Maj. and Mrs. Campbell will leave again before the end of the week.

Mrs. Marshall E. Sampsell of Highland Park will give a buffet luncheon today at 12:30 o'clock. Stages will be at the depot to meet the guests going from the city.

Mrs. John Milton Dodson, 568 Washington boulevard, will give a card party on Thursday at 2 o'clock for her sister, Miss Kasson.

The wedding of Miss Susan Daniel Rankin of Henderson, Ky., to Mr. George Fulmer Getz of Chicago will be celebrated tomorrow evening in Henderson. Owing to the sudden death last week of the bride's mother, Mrs. James Ewing Rankin, only the immediate family will be present. Mr. and Mrs. Getz will reside at the Annex.

The Parish Aid of St. Mark's church will hold its annual bazaar at 3518 Ellis avenue today, tomorrow, and on Thursday, all day and evening. Luncheon and dinner will be served each day.

Mr. and Mrs. George Milton Seaman, who were married on Nov. 30 at St. Peter's Episcopal church, have gone to California for six weeks.

MRS. ROOSEVELT GIVES A DOLL.

Present to Women of Sewing Society Is to Be Raffled at Sale at Morton Residence.

Washington, D. C., Dec. 5.—[Special.]—Mrs. Roosevelt today presented women of the Cooperative Sewing society, who hold their annual sale on Thursday at the residence of Secretary of the Navy and Mrs. Morton, with a beautiful doll, fully dressed, to be raffled.

Mrs. Roosevelt made the same gift to the society last winter, and has followed the precedent set by every president's wife for years of becoming an honorary member of the society and of annually contributing a doll to be raffled.

Miss Cannon joined her father, the speaker, at their Vermont avenue house tonight, and will spend the next few days in getting ready to receive official calls.

CHAPERON APPEALS TO MAYOR.

Englishwoman Wants Him to Secure American Patrons Who Will Pay $500 a Month.

A middle aged woman of Sussex, England, daughter of a general in the British army, wants Mayor Harrison to secure for her a position as chaperon for American women about to make a trip abroad. Her services will cost "only 100 guineas a month," or more than $500. Her appeal was received by mail yesterday.

The Englishwoman said she had been advised by American friends to ask Mayor Harrison for help. She is about to make a tour of France and Italy in the spring, and would like to chaperon two American women. She has, she said, traveled all over the world, and is "thoroughly experienced in chaperoning and introducing ladies to society."

Mayor Harrison will not "drum up" trade for the chaperon, but says he will give her name to interested inquirers.

FALLS FOUR FLOORS IN BANK.

Workmen in First National Building Probably Fatally Injured—Taken to Passavant Hospital.

Frank Engal, a laborer employed in the First National Bank building, fell from the eighth floor of the building to a temporary skylight on the fourth floor yesterday afternoon and was probably fatally injured. The man was working on a scaffold when he slipped. His back was broken by the fall and several ribs were fractured, but he did not become unconscious until taken to the Passavant hospital.

FEEDING CHILDREN.

A T a north shore house party some time since there was a certain young man of the too too type, of which, thank heaven, the number is limited. This specimen was posing as highly artistic and also as deeply involved in mental conditions which are not liable to affect ordinary mortals.

Having responded to the attractions of the luncheon to the extent of a third piece of raspberry shortcake he made a confession to the hostess' daughter, stating: "Do you know, my dear Miss Stimson, I consider it exceedingly vulgar to give any attention to that which one eats; now, in all the events of my lifetime there are only two articles in food of which I can recall the form and taste. One was a remarkably fine plum pudding served by the duchess of Cloudsley when I dined at the castle on the duke's birthday, and the other is the mate to this matchless shortcake which I experienced when I dined at your home two years ago!" Bah!

The north shore pretty hostess' daughter, being a worthy type, responded with a shrug which extended to her elbows and eyebrows, saying: "My, but what a barren desert your memory must be with only two such oases! Well, I am glad to say I can recall with a keen relish every good thing I ever ate!"

Perhaps there has never been closer attention to infant foods than is now given. The different varieties are thrust upon us from every vantage point of advertisement, the relative virtues being gauged by the relative fatness of the babies who are fed with the innumerable, unparalleled patent combinations. But when the baby has cut his teeth and learned to use them we are too apt to think he has suddenly been inspired as to what he should eat, for we admit him to a choice of almost anything he can see or reach. Really children need oversight of their diet until they reach maturity, such wise, intelligent oversight, extending not only to the meals, but to that which is eaten between meals. "What!" you exclaim, "should a child eat between meals?" Yes, if he seems to need it, in spite of the good old fashioned rule that he should not. That rule was made when children were under different conditions in many ways.

The leading child doctor of Chicago, in a recent lecture to mothers, emphasized the fact that the children were growing, were developing now organs whose functions in later life depended upon proper nourishment. They must have food, plenty of it. "Feed them!" said he, "keep feeding them as you would put fuel on a fire which is constantly consuming."

To which class do you fathers and mothers belong? What good normal man is there with soul so dead who not to himself or wife hath said: "This is not as good as mother's bread!" What woman, who was not a lone orphan, who does not remember with complaisance and confidence her mother's methods and achievements in the culinary art?

This is a matter of some importance as suggesting the line of sympathy which you hold with your children. It is only fair that you should give them as good a heritage as your own.

It is a foregone conclusion that they not only remember what they have eaten, but also anticipate what they are going to eat, enjoying all the time what they are eating. In fact, food is an important factor in the life of children, and deserves the serious attention of those in charge of them, not only in its mere providing but in its character.

While we do not want our children to live to eat, we should realize that they must eat wisely to live well. We should give careful, intelligent attention to what and how our children eat, studying to give them of quality and quantity of nourishment such as will promote their health and development.

Not that children should be allowed to munch indiscriminately. As you love them do not allow them to buy anything to eat—the baker's alluring "stuff," the delectable candies, and the gas drinks are all deadly! They are the sure undermining of the child's health and morals. If the zeal of temperance workers could prevail in this matter great salvation might be accomplished. One big root of the evils of drinking and treating is in the soda fountain.

Let your children eat and drink all that they need at home. When they come from school—tired and cross—they can be rested and smoothed down by ministering to their digestion. Let it be the right thing and something to remember, too, that they may not grow up to be so depraved as our before mentioned example.

What shall it be? Ah, that is for you to study. That is one of the missions of a mother. With due reverence, I sometimes wonder if it were not the mothers to whom our Lord gave his loving direction—"Feed my lambs." ELLEN H. WYMAN.

Household Hints.

BY ADA M. KRECKER.

Buy with a Quarter—

A furniture store is selling a miniature wicker set of six pieces for Miss Dolly's drawing room. There is a table, divan, rack, and three chairs; the entire set for 25c.

An ash receiver in sterling silver has engraved on the inside, "Smoke up." It is neat and needful.

For the little girl a quarter buys a dainty silver bracelet.

One is surprised to see the size and appearance of the powder jars, with the handsomely carved oxydized tops.

Attractive aprons for real service are in order for every woman. They are selling in white, tucked and hemstitched, and in ginghams for more practical wear. One style is finished with a frill and is also feather stitched.

The Japanese store offers many thoroughly artistic articles for a common price. There is to be found a delicate bonbon dish that is beautiful, also plates and cups and saucers that must please.

One fancy box shows six small bottles of perfume of different odors, also a single bottle of perfume is displayed in fetching boxes that are decorative to the room.

Hemstitched towels are to be had at this price and will please the housekeeper.

French taffeta hair bows in all shades are in order for the young girl.

White silk mufflers of a good quality.

Twenty-five cents buys white combs for the hair.

The candy stores are having live stock shows in candy boxes. Pigs, deer, horses, and cows are guilty of concealing toothsome sweets to delight the children.

A charming clothes brush is seen having a heavy top stamped "sterling."

It buys Andersen's fairy tales, beautifully bound.

Also Wynken, Blynken, and Nod, and stories for the sleep time.

The small atomizer, which is shown in different colors, green, blue, and pink, is attractive.

This year there is no reason why the small girl should not write notes to her little friends. Such pretty little boxes of stationery!

Six sheer, muslin, and hemstitched handkerchiefs come in a fancy box for children.

A pair of real fine suspenders are sold for a quarter.

Fancy garters, in all the pretty shades, are tastily bowed and boxed for the feminine fancy.

Two bears in their famous dance are to be bought for a paper weight.

Dutch silver belt buckles are an appropriate gift.

Little work boxes in tan leather are one holiday feature.

A serviceable coffee strainer is appealing to many as a taking gift for the kitchen department.

Some candy is patriotically stowed away in a United States mail box.

One may get a tiny souvenir coffee spoon.

A souvenir match box is always acceptable.

A Christmas calendar is to be had in the form of a large bell.

For dolly's mamma there is the dearest little handbag in brown.

And for dolly's mamma's mamma all manner of pretty handbags are shown.

Golf gloves and pretty caps are to be had for the small boy.

For the stein collector there are some catchy new novelties.

WANTS TO PREVENT WEDDING.

Father Vainly Orders Official to Issue No License to William Robinson, 22 Years Old.

This appeal was received yesterday by Marriage License Clerk Saimonson.

Do not issue William Robinson 22 years old, a marriage license, for good reasons. I learned of his intentions a few weeks ago, and do not approve of them.

The father lives at 6250 Peoria street, and the son three weeks ago started preparations for the marriage. He can secure the license.

Strangest duel ever fought in America. See next Sunday's Tribune.

CLUB WOMEN ARE OUSTED.

FACTION OF THE PROGRESSIVE HEALTH CLUB HOMELESS.

Advocates of Physical Culture and Breakfast Foods Are Told They Brought Too Much Notoriety on Handel Hall—Branches Hold Separate Meetings and Denounce Each Other—Dr. Seymour Wins Victory by Diplomacy and Gets Recognition.

The heavy hand of an indignant landlord has fallen upon branch 1 of the Progressive Health club. Charged with behaving in such a manner as to bring notoriety upon Handel hall, the society has been ousted from its meeting rooms, with the intimation that its "presence is no longer desired." Yesterday the faction which advocates physical culture and ready to eat breakfast foods as a panacea for all ills met in room 209 Masonic temple.

Before the meeting was called to order by Mrs. O. W. Dean the members of branch 1 expressed their opinion of the Handel hall landlord.

"He probably thinks he is the czar of Russia," declared one indignant member. "Handel hall should be transported to St. Peters burg or Warsaw."

Asked to Pack Trunks and Go.

At the office of the building it was admitted that the members of the Progressive Health club had been pointely urged to pack their trunks and seek more congenial surroundings. At the same time that some of the branch 1 members were expressing their views regarding the eviction, others were using long adjectives to describe Dr. Mary Seymour, the deposed president of the club, and her followers, the "anti-biceps" faction, comprising branch 2.

Like Handel hall, Dr. Seymour, too, was compared with the czar of Russia.

"She wanted to rule the club like a czar——" Just at this minute a member whose sympathies are divided between the "biceps" and the "anti-biceps" factions rushed into the room.

"Dr. Seymour's crowd," she said, breathlessly, "are holding forth at the Sherman house."

Then she handed a postal card to Mrs. Charles Kelley, treasurer of branch 1. It was signed Dr. Seymour as president, and invited its recipient to attend the meeting of branch 2.

Assails Faction on a Postal.

The card read as follows:

Dear Sister: Come to the regular meeting of the Progressive Health club Dec. 6, which will be held in the large clubroom at the Sherman house. It promises to be a representative meeting of the best [underscored] element of Chicago.

Really you [underscored] do not belong to those cranks, etc., that have hurt themselves worse than they have me. It is like a whiffet barking at a big dog—you may have seen that. You know greed for anything will eat itself out. I have no malice, only pity. The Lord's work cannot be hindered, only delayed. Be sure to come to the meeting and bring friends and new members. Mrs. K. made quite a coup so that her back books would not be audited at the close of the year.

Branch 2 Wins by Diplomacy.

While the members of branch 1 were attacking high heels the other section invited the officers of the state federation to be its guests. By their presence the latter practically recognized branch 2 as the official "Progressive Health club." Then the members decided to invite Chicago physicians to join their organization and to renew the crusade against spitting.

WOMAN FOR THE FIRST TIME IS TO ADDRESS GRADUATES.

Miss Jane Addams Will Be Convocation Speaker at the University of Chicago Exercises, Beginning Next Week.

For the first time in the history of the University of Chicago a woman is to deliver the convocation address to the graduating class at the end of the present quarter. Miss Jane Addams, the head of Hull house, will speak on "Modern Immigration: a Field Neglected by the Scholar."

Convocation week is to begin a week from tomorrow, when the final tests in the public speaking contest for the Ferdinand W. Peck prize will be held, and will conclude with the graduating ceremonies in Mandel hall on Tuesday evening, Dec. 20. The custom of holding the exercises in the evening also is a departure.

The convocation religious service will be conducted by the Rev. O. P. Gifford. The Christmas holidays will begin on Saturday, Dec. 24.

Fire Lieutenant Is Set Free.

Lieut. Daniel McNamara of engine company No. 79 was dismissed by Justice Quinn yesterday when arraigned on a charge of assault and disorderly conduct preferred by Policeman T. McLaughlin of Kensington station. Andrew Rogers and John Sullivan of Prairie du Chien, Wis., who were with the fireman at the time of the alleged assault, were fined $35 and costs each.

HIGH CLASS DRUGGISTS AND — OTHERS.

The better class of druggists, everywhere, are men of scientific attainments and high integrity, who devote their lives to the welfare of their fellow men in supplying the best of remedies and purest medicinal agents of known value, in accordance with physicians' prescriptions and scientific formula. Druggists of the better class manufacture many excellent remedies, but always under original or officinal names and they never sell false brands, or imitation medicines. They are the men to deal with when in need of anything in their line, which usually includes all standard remedies and corresponding adjuncts of a first-class pharmacy and the finest and best of toilet articles and preparations and many useful accessories and remedial appliances. The earning of a fair living, with the satisfaction which arises from a knowledge of the benefits conferred upon their patrons and assistance to the medical profession, is usually their greatest reward for long years of study and many hours of daily toil. They all know that Syrup of Figs is an excellent laxative remedy and that it gives universal satisfaction, and therefore they are selling many millions of bottles annually to the well informed purchasers of the choicest remedies, and they always take pleasure in handing out the genuine article bearing the full name of the Company—California Fig Syrup Co.—printed on the front of every package. They know that in cases of colds and headaches attended by biliousness and constipation and of weakness or torpidity of the liver and bowels, arising from irregular habits, indigestion, or over-eating, that there is no other remedy so pleasant, prompt and beneficial in its effects as Syrup of Figs, and they are glad to sell it because it gives universal satisfaction.

Owing to the excellence of Syrup of Figs, the universal satisfaction which it gives and the immense demand for it, imitations have been made, tried and condemned, but there are individual druggists to be found, here and there, who do not maintain the dignity and principles of the profession and whose greed gets the better of their judgment, and who do not hesitate to recommend and try to sell the imitations in order to make a larger profit. Such preparations sometimes have the name—"Syrup of Figs"—or "Fig Syrup" and of some piratical concern, or fictitious fig syrup company, printed on the package, but they never have the full name of the Company—California Fig Syrup Co.—printed on the front of the package. The imitations should be rejected because they are injurious to the system. In order to sell the imitations they find it necessary to resort to misrepresentation or deception, and whenever a dealer passes off on a customer a preparation under the name of "Syrup of Figs" or "Fig Syrup," which does not bear the full name of the California Fig Syrup Co. printed on the front of the package, he is attempting to deceive and mislead the patron who has been so unfortunate as to enter his establishment, whether it be large or small, for if the dealer resorts to misrepresentation and and deception in one case he will do so with other medicinal agents, and in the filling of physicians' prescriptions, and should be avoided by every one who values health and happiness. Knowing that the great majority of druggists are reliable, we supply the immense demand for our excellent remedy entirely through the druggists, of whom it may be purchased everywhere, in original packages only, at the regular price of fifty cents per bottle, but as exceptions exist it is necessary to inform the public of the facts, in order that all may decline or return any imitation which may be sold to them. If it does not bear the full name of the Company—California Fig Syrup Co.—printed on the front of every package, do not hesitate to return the article and to demand the return of your money, and in future go to one of the better class of druggists who will sell you what you wish and the best of everything in his line at reasonable prices.

"A novel which it would be difficult to overpraise," says the conservative Philadelphia Ledger of

Mr. Robert Herrick's new novel

The Common Lot

Is one of the most powerfully penetrating and absorbing stories published in some years. Other criticisms are:

"It is the most significant novel of the year in this country." —*The Independent.*

"It is vivid, vital . . . and told 'straight from the shoulder.'" —*Chicago Chronicle.*

"It is a strong piece of work such as few of our novelists could hope to equal." —*Dial.*

"The book bites into the mind."—*Baltimore News.*

"More than all, he tells a story that is worth the telling." —*The Boston Transcript.*

"The book is a tremendous study of character . . . strong, realistic, interesting." —*Grand Rapids Herald.*

"It is full of action, of actual human characters. It grips the reader tremendously." —*The World Today.*

"A strong, lucid, interesting tale." —*Chicago Tribune.*

"It is by long odds the greatest novel of the autumn." —*New York American.*

Fourth Edition now ready. Fifth in press. Cloth, $1.50.

Published by THE MACMILLAN COMPANY 66 Fifth Ave. N. Y.

"HIS IMPETUOSITY AND ELAN CARRY ALL BEFORE HIM."—Pall Mall Gazette, London.

WITH KUROKI IN MANCHURIA

"Shown with the interest of intimate participation."—*Boston Herald.*

By FREDERICK PALMER

"The production of a correspondent who got to the front and doggedly stayed there and had eyes to see and the skill to describe what he saw."—*New York Evening Sun.*

"The book bristles with descriptions of battle scenes . . . It puts the situation sharply before the reader . . . One catches something of the suspense with which the course of the forward march of the armies is watched."—*Brooklyn Eagle.*

"He has the large-minded view that sees the thing as a whole and in its broad relations."—*Boston Herald.*

"Mr. Palmer's work in Manchuria will establish his name among those of the men who have won renown as journalist historians."—*Newark Evening News.*

With 24 full-page illustrations from photographs taken in the field. Also maps. $1.50 net. (Postage 14 cts.)

EVERYDAY PEOPLE By CHARLES DANA GIBSON
$4.20 net (Expressage extra).
"The present volume is superior to its predecessors in that it is more varied in substance and in execution. We may add that many of these good-natured hints at certain phases of American life are as true as they are funny."—*New York Tribune.*

MONARCH, the BIG BEAR of TALLAC By ERNEST THOMPSON SETON
100 illustrations. $1.25 net (Postage 12 cents).
"Undoubtedly one of the most effective and tasteful books of the season."—*Providence Journal.*
"This is another of those vivid stories which have made Mr. Seton so popular among young people."—*Outlook.*

THE UNDERCURRENT By ROBERT GRANT
"The most important American novel of the year."—*Holyoke Transcript.*
Illustrated. $1.50

CHRISTMAS EVE ON LONESOME By JOHN FOX, JR.
"Six of the best short stories ever written by any modern author."—*Newark Advertiser.*
Illustrated in colors. $1.50.

DIALSTONE LANE By W. W. JACOBS
"One of those spontaneously funny stories which only a born humorist could write."—*New York Tribune.*
Illustrated. $1.50

CHARLES SCRIBNER'S SONS - - New York

BANZAI NIPPON!
THE STORY OF AN EYEWITNESS OF THE WAR.

From TOKIO *through* MANCHURIA

An account of the Russo-Japanese War by Major LOUIS L. SEAMAN, late of the U. S. Army, who was already familiar with the country. He studied and lived with the famous Chinese bandits of Manchuria. He made three attempts to enter Port Arthur. He brought home many photographs of the army and war scenes, from which forty-three never before used have been chosen for this book.

12mo. Ornamental Cloth, $1.50 net, postage additional.

D. APPLETON & COMPANY, Publishers, New York

YOU CAN BUY A NEW
Discontinued Style
KNABE
PIANO
FOR $450
Six of these just received from the factory.
Buy of the only representative in Chicago of Knabe Pianos.
GEO. P. BENT
211-213 Wabash-av.

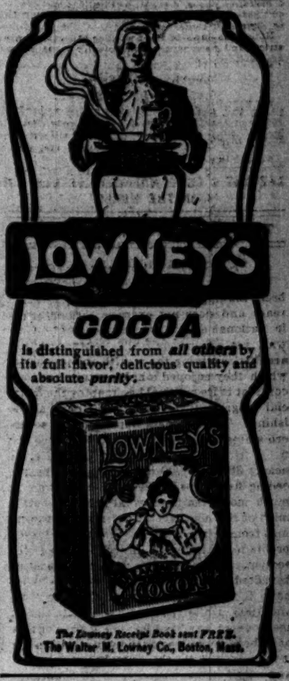

Is distinguished from *all others* by its full flavor, delicious quality and absolute *purity.*

The Lowney Receipt Book sent FREE. The Walter M. Lowney Co., Boston, Mass.

CEYLON TEA

Green or Black,

Has a strong trio of virtues to recommend it to tea lovers. They are: Purity, Economy, Cleanliness. No other tea possesses the good qualities of machine made Ceylon tea to the same extent. Insist that your grocer furnish you with it.

HOW TO MAKE IT—One half the quantity as of other tea. Use fresh boiling water. Steep four to five minutes.

"A blessed companion is a book—a book that fitly chosen is a life-long friend."
—*Douglas Jerrold.*

A life-long friend could receive nor give a more acceptable holiday gift.

Why not Books for Christmas?

FURS BEST ALASKA SEAL SKINS Persian Lamb, Natural Mink, Bay Otter, Russian Sable, Chinchillas and Royal Ermine. CATALOG FREE. JOHN T. SHAYNE & CO., 127-129 STATE-st.

To secure insertion in all country as well as city editions of "The Sunday Tribune" classified advertising must be in this office Friday.

Women who gamble in bucket shops. See next Sunday's Tribune.

NO RACING DATES TO NEW TRACKS.

New Orleans and Union Jockey Clubs Are Turned Down by Stewards.

BUSH WINS AT MEETING.

Crescent City Jockey Club Retains Exclusive Control of Southern Sport.

The new racetrack at New Orleans and the Union Jockey club at St. Louis were given the cold shoulder at yesterday's annual meeting of the Western Jockey club. Their applications for dates were refused outright. This practically insures a turf war, as it is probable both the New Orleans and St. Louis organizations will rebel against the decision and conduct race meeting independent of the Western Jockey club.

The Jockey club stewards made their award of dates late last night, and with the exception of granting dates to Memphis and Louisville for fall meetings and dates to Capt. S. S. Brown's track at Lexington for a meeting there is little change in the schedule from last year. Racing in Chicago will start at Worth April 20. The American Derby, if the Washington Park club avails itself of the dates formally awarded to it, will be run on Saturday, June 24, a little later than the date of the last two or three years. Racing in Chicago is scheduled to close at Worth on Nov. 2.

There was no dispute whatever over the division of dates among the Chicago clubs, the matter having been agreed to last summer when the local clubs came together and divided up the dates at that time abandoned by the Washington Park club.

Nashville Not Favored.

All the strife over dates arose regarding the applications from New Orleans and St. Louis, except that some of the smaller tracks were not able to secure quite the dates wanted, and in the case of Nashville the Cumberland park people wanted a fall meeting, which was not awarded to them. In fact, the only real contention was over the New Orleans situation, inasmuch as the Union Jockey club's application was treated with little consideration, that track having made war against the governing western turf body last year.

C. S. Bush, the chief owner of the Crescent City track, at New Orleans, which is the chief factor of the Western Jockey club at that point, arrived in the city yesterday morning, and speedily made known the fact that he had no intention of consenting to a division of dates with the new track. His stand in the matter caused some surprise among the horsemen who had gathered to await the proceedings of the turf rulers, inasmuch as it had been persistently stated for several days that there would be a compromise and that the new organization would get dates. This alleged compromise appears to have existed in the minds of the friends of the new track only, inasmuch as Mr. Bush, who is a stewards, remained steadfast all day in his declaration that he would oppose granting dates to his track's rival.

Bush Opposes New Club.

The final decision in the matter was not reached until the night session, and many of those who knew of Mr. Bush's stand hoped the New Orleans steward would be outvoted, but at 11 o'clock Secretary Woodruff gave out the list of official dates, and the "New Orleans Jockey club" was not in the favored calendar.

It developed that but one of the seven stewards voted in favor of the new southern track. That was Mr. Fitzgerald of the Hawthorne track. Chairman Young does not vote except in case of a tie. Bush, Nathanson, Cella, Montgomery, and Perkins voted against the application. The position of the first four named is not hard to explain. Bush at New Orleans and Cella at St. Louis had fights at home and agreed at stand together. Montgomery, who represented Secretary Nathanson as steward, is owned by John Condon, who owns the new racetrack at Hot Springs that wanted dates. By pooling interests these three votes were secured.

The Cella-Adler-Tilles combination at St. Louis owns $30,000 stock in the Memphis racetrack, and this, it is thought, was sufficient to secure the vote of Steward Montgomery of Memphis, giving a majority. Whether Judge Perkins of Latonia would have voted as he did had his vote been material is not known. Nor are Chairman Young's sentiments on the matter known. How close was the winning combination, and how completely it swept the boards, is shown by the dates awarded to the two Hot Springs tracks. These two applicants were supposed to be "at peace." But just the same the Condon track got the last thirty days (from Feb. 13 to March 8), while its old rival, the Hot Springs Jockey club, had to rest with the first thirty-one days, from Jan. 7 to Feb. 11. The dates awarded to the Oaklawn track are much more desirable, being at the time when the crowds at the Arkansas resort are greatest.

President Heaslip Surprised.

How the rulings of the meeting will be accepted by the disappointed racetrack men remains to be seen. President Heaslip of the New Orleans Jockey club said, after hearing of the dates: "I am simply amazed. I had been led to believe we would be granted a short meeting at least. No, I am not prepared to state what action we will take."

Mr. Heaslip said a little over $203,000 had been expended on the new track of the $300,000 raised for its construction. The course can be completed in possibly two weeks—in three weeks at the outside. After hearing the decision Mr. Heaslip hunted up Edward Corrigan, who is taking a deep interest in the new track, and has intimated he would be willing to subscribe liberally to stock if the organization secured recognition from the Western Jockey club. Mr. Corrigan said to the New Orleans official: "Don't give up the fight. The kind of men who now seem to have control in the Western Jockey club cannot keep control of it forever. There will be a reckoning later on."

Corrigan Talks of Ruling.

To a reporter Mr. Corrigan expressed his opinion of the stewards' ruling in this way: "I feel like the preacher did when he said: 'There's no use cussin', because I can't do the subject justice.' The stewards have made a mistake. The new Jockey club at New Orleans was backed by a fine set of men and has a track almost completed. The Jockey club, which controls affairs in New Orleans at present, is largely owned by five men who are gamblers. One of the owners, Bud Reno, I know to be a square man, but I can't say so much for some of the others, although one of them I do not know at all."

Mr. Corrigan refused to make any prediction as to a possible racetrack war. Among turfmen about town last night the opinion was freely expressed that there not only was likely to be a racetrack war but that a split in the Western Jockey club might come. It was agreed that John Condon was now the dominating factor in that organization, and the belief was expressed that a rebellion in the ranks might soon ensue. A rival circuit to include the new track at New Orleans, Nashville, possibly Louisville, possibly Lexington, possibly Latonia, Kansas City, Hawthorne, and possibly Washington park, at Chicago is thought to be a coming event.

Lawsuit Is Possible.

"I do not wish to be understood as quoting any member of the delegation which came here today in the interest of the New Orleans Jockey club," said a well posted racing man last night, "but you may say with assurance that President Heaslip and his confreres are contemplating a movement possibly not suspected and certainly not openly considered by the Western Jockey club.

"The leading spirits in the New Orleans Jockey club are of the opinion that they can successfully attack the constitutionality of the so-called governing body in the courts of the land. They hold it is a self-delegated, self-elected, unincorporated, tyrannical, and dictatorial body, that has failed to carry out the provisions of its preamble, insomuch that it has ruled to the enrichment of its members rather than to the improvement of the sport of racing, which it is supposed to govern. Its constitution declares it to be a 'body of individuals.' It is in truth a close corporation of representatives of racetracks. It has a proviso for expansion, but it has never expanded.

"It was organized in 1901 with the same members, excepting the substitution of Vale Reyburn and Angelo Cella for Robert Aull. It is provided that the fee for membership shall be $1,000. I dare say should 1 or any other reputable citizen or turfman send in an application with a deposit for membership the necessary votes to elect would not be cast. No one has ever heard of an invitation to any individual to join. I shall await with interest the outcome of the legal proceedings, which it is my understanding are to be instituted at once."

Official Racing Dates for the Season of 1905.

Club.	City.	Dates.	Days.
Crescent City Jockey club	New Orleans	Jan. 2-Mar. 11	60
New Louisiana Jockey club	New Orleans	Mar. 13-Mar. 18	6
Hot Springs Jockey club	Hot Springs, Ark.	Jan. 7-Feb. 11	31
Oaklawn Jockey club	Hot Springs, Ark.	Feb. 13-Mar. 15	30
Arkansas Jockey club	Little Rock	Mar. 20-Mar. 25	6
New Memphis Jockey club	Memphis	Mar. 27-April 19	21
Tennessee Breeders' association	Nashville	April 20-May 3	13
Kinloch Breeders' association	St. Louis	April 15-May 19	30
Worth Jockey club	Chicago	April 20-May 26	34
Kansas City Jockey club	Kansas City	April 27-May 30	31
Kentucky Racing association	Lexington	May 4-May 10	6
New Louisville Jockey club	Louisville	May 11-May 26	14
Latonia Jockey club	Cincinnati	May 27-June 17	19
Chicago Jockey club	Hawthorne, Ill.	May 27-June 9	12
Delmar Jockey club	St. Louis	May 29-June 9	12
Harlem Jockey club	Chicago	June 10-June 23	12
Highland Park club	Detroit	June 21-July 15	22
St. Louis Fair association	St. Louis	June 3-Sept. 2	79
Indianapolis Racing association	Indianapolis	June 24-July 8	13
Washington Park club	Chicago	June 24-July 23	25
Chicago Jockey club	Hawthorne, Ill.	July 24-Aug. 5	13
Harlem Jockey club	Chicago	Aug. 7-Aug. 19	12
Chicago Jockey club	Hawthorne, Ill.	Aug. 21-Sept. 2	12
Highland Park club	Detroit	Sept. 2-Sept. 16	13
Harlem Jockey club	Chicago	Sept. 4-Sept. 16	12
Delmar Jockey club	St. Louis	Sept. 4-Oct. 31	50
Chicago Jockey club	Hawthorne, Ill.	Sept. 18-Sept. 27	9
New Louisville Jockey club	Louisville	Sept. 25-Oct. 7	13
Harlem Jockey club	Chicago	Sept. 23-Oct. 5	7
Kansas City Jockey club	Kansas City	Sept. 30-Oct. 23	25
Worth Jockey club	Chicago	Oct. 6-Nov. 3	34
Latonia Jockey club	Cincinnati	Oct. 21-Nov. 18	25
New Memphis Jockey club	Memphis	Nov. 15-Nov. 30	14
Crescent City Jockey club	New Orleans	Nov. 30-Dec. 30	27

THE MIGHTY WINS SPRINT RACE.

Ferguson's Colt Runs Over Field at End of Contest—Long Shots Have Good Day.

San Francisco, Cal., Dec. 5.—[Special.]—Garnett Ferguson's chestnut colt, The Mighty, captured the sprinting event at Oakland this afternoon, running over his field at the end. Andrew B. Cook ruled favorite, but, getting off none too well, he was carried at a terrific clip by Misty's Pride. The Mighty made his run through the stretch and had considerable in reserve. The Mighty has now nine straight victories to his credit. He won in his last five starts around Chicago, his only start at Kansas City, and three since returning to Oakland.

Today was a banner day for long shots, four of the winners ranging from 15 to 1. Kinney rode two long shots to victory in succession. Michaels also had two wins to his credit. The sixth race resulted in an extremely close finish. The Lieutenant winning from Little Wally by a nose, while Hugh McGowan was a bang up third. Little Wally was played for a killing. Summaries:

First race, ¾ mile—Vaughan, 107 pounds [Michaels], 15 to 1, won; Harka, 107 [Davis], 3 to 1, second; Libbie Candid, 102 [McBride], 15 to 1, third. Time, 1:20¾. Wadlie, War Time, Miss Hattie, Box Elder, Maxtress, and Walnut Hill ran.

Second race, 1 1-16 miles—Follow Me, 109 pounds [Knapp], 15 to 1, won; Mountebank, 104 [McLaughlin], 4 to 1, second; Briers, 104 [Travers], 7 to 10, third. Time, 1:49¾. Morengo, Imbecile, Theodore Lee, Mr. Parnum, and Galanthus ran.

Third race, 11-16 mile—Gallant Cassie, 100 pounds [Knapp], 15 to 1, won; Head Dance, 98 [Walsh], 3 to 1, second; Bob Bacon, 107 [Larsen], 4 to 1, third. Time, 1:09¾. Salable, George F. McNeary, St. Dennis, Ara, Golden Idol, Rose Bourne, Prickles, The Gaddy, San José, and Marie J. ran.

Fourth race, Futurity course—The Mighty, 108 pounds [Helgesen], 8 to 5, won; Andrew B. Cook, 107 [Travers], 6 to 5, second; Misty's Pride, 105 [Knapp], 15 to 1, third. Time, 1:11¾. Crayola, Lieutenant Judge, H. L. Frank, Tocolaw, and Sacredus ran.

Fifth race, ¾ mile—The Lieutenant, 107 pounds [Michaels], 12 to 1, won; Little Wally, 107 [Anderson], even, second; Hugh McGowan, 102 [Travers], 8 to 1, third. Time, 1:23¾. Play Ball, Wintaria, Coroner Kelly, Northwest, and Ethel G. ran.

Sixth race, 1¼ miles—Byronerdale, 106 pounds [Gabriel], 3 to 5, won; Mal Mason, 103 [Travers], 7 to 2, second; Flying Torpedo, 108 [Anderson], 15 to 1, third. Time, 2:08¾. Col. Anderson, Baldy Red, and Red Cross Nurse ran.

ENTRIES.

First race, ¾ mile—Mr. Molto, Tarragon, Majesta, Komombo, Innsbruck, La Figaro, Scotch Boy, 110 pounds; Emma Reubold, Canonicus, Monte Cristella, Barksome, Serenity, 107; Ledatric, 103.

Second race, 1 mile, selling—Vulcain, 110 pounds; Lady Kent, Sander, Scotsman, Silver Silver, Sailer, 107; Dusty Miller, 105; Meistersinger, 103; Gold Finder, Col. Van, 102; Foxy Grandpa, 101; Semi-Colon, 100; Ben Eder, Rockaway, 112 pounds; Glenavon, Kubelik, Alice Carey, Troy, Bert Lichtenstein, Pfaust, 109; Mc. Brattain, Pudd'nhead, To Go, Doublet, Stirling Towers, Dr. Sherman, 104.

Fourth race, 13-16 mile, handicap—Venator, 108 pounds; Military Man, 105; Letola, 104; Judge, 100; Corn Blossom, 88; Sea Voyage, 86.

Fifth race, ¾ mile—Solligo, 98; The Mist, 107 pounds; Tenney Bum, Yada, 106; Sea Air, Estella J. Storms, Pelham, Royal Red, 103.

Sixth race, 1 mile and 20 yards, selling—Isabellita, Step Around, 104 pounds; Black Thorn, The Trotter, Achilles, 103; Red Damsel, Harry Buck, Woolkin, 100; Major Tenny, 99; Constable, Bronze Wing, Mocorito, 95; Instrument, 91.

Oakland Track Notes.

Will Davis leads the jockeys up to date, with twenty-seven winning mounts. W. Knapp is second, with nineteen, and Helgesen third, with eighteen.

Henshall claimed Head Dance out of second race for $825.

A meeting of the Pacific Coast Jockey club this afternoon the old officers were reelected. Dates are to be assigned to Portland and Seattle at a later meeting.

Walter Jennings leads winning owners, with $4,800. Next on the list are M. J. Daly, H. E. Rowell, R. A. Smith, and T. G. Ferguson.

IJAMS MAY NOT BE A CANDIDATE.

President of the American Trotting Association Is Undecided as to His Re-election.

Terre Haute, Ind., Dec. 5.—[Special.]—W. P. Ijams said today that because of the recent serious differences that have arisen in the American trotting association he cannot say whether or not he will be a candidate for reelection as president. He refrained from discussing the troubles. Mr. Ijams some time ago said he would step aside as president of the Terre Haute association. Some of his friends thought he also intended to quit the presidency of the American association. It is evident he expects a clash at the meeting of the association over the question of proxy voting.

HOW POOLROOMS GET RACES.

Betting Centers Plan to Get More Direct Information from the Tracks Through the Winter.

New York, Dec. 5.—[Special.]—Ever since the directors of the Western Union Telegraph company decreed last summer that leasing of wires to poolrooms must stop, the poolroom keepers have had to get their news from the tracks by roundabout routes. This winter, however, the poolrooms of the east, west, north, and south will get their racing reports by direct routes as possible, in part, at least, through the agencies of the Postal Telegraph company.

By arrangements which have been made the company will have no direct business relations with the poolroomkeepers, but all the same racing reports from most of the winter tracks will pass over the Postal wires before they get to the poolrooms.

Of three tracks at which meetings are now being run off, the Postal takes care of the news at two—the Oakland track and New Orleans. The Western Union has its wires to the Los Angeles track, but any racing reports used by the poolrooms must be filed there like all other commercial messages.

John Caine, who was a telegraph operator years ago, who now runs two poolrooms at Covington, Ky., just across from Cincinnati, got from President Bush of New Orleans the exclusive right to report that track for $400 a day.

When the New Orleans meeting opened the latter part of last month the Cumberland Telephone company had plenty of telegraph operators at the track. Wires of the telephone company, it is said, today ran from the track to a point in the air a short distance outside, where they made connection with the Postal wires, which carried the reports to Paine's office at Cincinnati.

From Paine's office the racing news was transmitted by telephone to nearby poolrooms or sent over Postal wires to other offices of Paine's in different parts of the country and disseminated from there by telephone. It is said the Paine Telephone-Telegraph company has a similar arrangement with the Oakland track and will have the same at Ingleside and one at the Hot Springs track when it is opened.

CRACK JOCKEY IS HURT.

HILDEBRAND IS THROWN FROM MOUNT AT ASCOT PARK.

Hachmeister Falls Shortly After Start of First Race at Los Angeles Track and Star Eastern Rider Is Badly Shaken Up and Bruised—May Be Out of Saddle for Ten Days—Gold Rose Shows Class by Winning Event from Tramotor.

Los Angeles, Cal., Dec. 5.—Jockey Hildebrand's mount, Hachmeister, in the first race at Ascot today fell shortly after the start. Hildebrand was badly shaken up and bruised, but it is thought his injuries are not serious and will not prevent him from riding again within a week or ten days.

Hachmeister's neck was broken and he died in a few minutes. Mary's Gallant, with M. Lynch up, fell over Hachmeister, but neither the jockey nor the horse was hurt.

Gold Rose demonstrated her class today. She won the third race from Tramotor. Only two favorites were successful. Summaries:

First race, ¾ mile—Forerunner, 113 pounds [Lawrence], 4 to 1, won; Fer de Lance, 107 [E. Walsh], 12 to 1, second; Revel, 107 [Fuller], even, third. Time, 1:16½. Black Jon, Hachmeister, Silicado, and Mary's Gallant ran.

Second race, ¾ mile—Potrero Grande, 101 pounds [McDonald], 8 to 1, won; Golden Light, 107 [E. Walsh], 7 to 2, second; Namtor, 112 [Fuller], 7 to 2, third. Time, 1:28¾. Macgyle, Blue Ridge, Mordente, Canelo, and Jerry Flanigan ran.

Third race, ¾ mile—Gold Rose, 93 pounds [E. Walsh], 1 to 2, won; Tramotor, 90 [Miller], 7 to 2, second; Golden Boy, 107 [Fuller], 12 to 1, third. Time 1:00. Belle Kinney ran.

Fourth race, 1 1-16 miles—Hans Wagner, 111 pounds [Fuller], 9 to 5, won; Chub, 110 [Clark], 5 to 2, second; Harbor, 111 [Kent], 4 to 1, third. Time, 1:47¾. Tyro, Miss Iras, and Waddle ran.

Fifth race, 1 mile—Ulloa, 99 pounds [Kent], 10 to 1, won; Liberto, 98 [Booker], 18 to 5, second; Ben Ali, 94 [McDaniel], 4 to 5, third. Time, 1:42¾. The Covenanter, Jingler, Pilot, and Mr. Robinson ran.

Sixth race, Slauson course—Dan Collins, 114 pounds [E. Walsh], 5 to 2, won; Bath Beach, 112 [Booker], even, second; Dollie Weithoff, 108 [Lawrence], 4 to 1, third. Time, 1:10¾. Lone Mack, Skirmish, Landseer, and Laureta Phillips ran.

ENTRIES.

First race, Slauson course—Carlisle, Rosserie, 115 pounds; Prince, Moni, Merlino, Sacco, 112; Tiara, Mabel Claire, 107; Leonado, 102; May S., Count Rudolph, McKee, 97.

Second race, ¾ mile—Tim Payne, 111 pounds; Tom Hawk, 105; Interlude, Crigit, 120; Durbar, Sun Christian, 99; Huapala, 97; Tendercrest, 94; Whitfredo, 90.

Third race, ¾ mile—El Otros, 110 pounds; Ralph Reese, Schoncraft, 105; Babow, Mary Gentry, 102.

Fourth race, ¾ mile—To Rob, 108 pounds; Judge Denton, 105; Ethylene, 103; Foncasta, 100, Elie, 90.

Fifth race, 1 mile—Phyx, 108 pounds; Golden Light, 102; Arinad, 98; Needful, Bucks' Secret, 97; Helgerson, 93.

Sixth race, 1 mile, "Brooks' course—July Gyp, No [illegible], 104 pounds; El Oriente, 101; Invictus, 100; Erapo, Era, Blue Ridge, 96.

ARRANGE BASKETBALL DATES.

High School Teams Draw Up Schedules for Coming Season—Three Leagues Will Enter the Race.

Managers of the high school boys' basketball teams met yesterday afternoon at the board of education rooms and arranged schedules for the coming season. The high schools are divided into three leagues—the eastern, western, and southern—and the schedules arranged are as follows:

EASTERN LEAGUE.

Jan. 4—North Division at South Division, Lake View at Hyde Park.
Jan. 11—Lake View at North Division, Hyde Park at Englewood.
Jan. 11—North Division at Hyde Park, Englewood at South Division.
Jan. 13—North Division at Englewood, Lake View at South Division.
Jan. 18—South Division at Hyde Park, Englewood at Lake View.
Jan. 20—South Division at North Division, Hyde Park at Lake View.
Jan. 25—North Division at Lake View, Englewood at Hyde Park.
Jan. 27—Hyde Park at North Division, South Division at Englewood.
Feb. 1—Englewood at North Division, South Division at Lake View.
Feb. 3—Hyde Park at North Division, South Division at Englewood.

SOUTHERN LEAGUE.

Dec. 16—Lake at University High.
Dec. 17—South Chicago at Harvey.
Dec. 23—Lake at South Chicago, University High at Calumet.
Jan. 3—South Chicago at University High, Calumet at Harvey.
Jan. 5—South Chicago at Calumet, Lake at Harvey.
Jan. 13—Harvey at University High, Calumet at Lake.
Jan. 19—University High at Lake.
Jan. 20—Harvey at South Chicago.
Jan. 26—South Chicago at Lake.
Jan. 27—Calumet at University High.
Jan. 31—University High at South Chicago, Harvey at Calumet.
Feb. 2—Harvey at Lake.
Feb. 3—Calumet at South Chicago.
Feb. 8—University High at Harvey, Lake at Calumet.

WESTERN LEAGUE.

Dec. 13—West Division at English High.
Dec. 16—La Grange at Oak Park, John Marshall at Austin.
Dec. 21—Oak Park at Austin, West Division at John Marshall.
Dec. 23—La Grange at West Division, Austin at English High.
Dec. 28—John Marshall at Oak Park.
Dec. 30—English High at La Grange.
Jan. 4—West Division at Austin.
Jan. 6—La Grange at John Marshall, English High at Oak Park.
Jan. 11—Austin at La Grange, Oak Park at West Division, John Marshall at English High.
Jan. 18—Austin at John Marshall.
Jan. 20—Oak Park at La Grange.
Jan. 22—English High at West Division.
Jan. 27—La Grange at English High, Austin at Oak Park, John Marshall at West Division.
Feb. 3—West Division at La Grange, Oak Park at John Marshall, English High at Austin.
Feb. 5—English High at John Marshall.
Feb. 8—Austin at West Division.
Feb. 10—John Marshall at La Grange, Oak Park at English High.
Feb. 15—West Division at Oak Park.

Robertson President of Hockey League

Toronto, Ont., Dec. 5.—The Ontario Hockey association has closed its session after reelecting J. Ross Robertson president. The date of the annual meeting was set for the second week in November.

Hockey Rink for Chicago.

The University of Chicago is soon to have a rink, possibly on Marshall field, for hockey. A conference of members of the athletic board was held yesterday, at which the matter was thoroughly canvassed, and it is expected definite action will be taken in a few days. Last year the matter was brought up by the athletic authorities, but so late in the season that action was deemed inadvisable. There is much good material for a hockey team in the university.

Yale to Meet Maroons at Water Polo.

Arrangements for the water polo match between Yale and University of Chicago teams have practically been concluded, the only matter still in doubt being the date, which will be decided on to suit the convenience of the eastern team. The Elis are planning an extensive trip this winter, which will take in a number of cities throughout the middle west. They expect to play both the Harvard team and the Chicago Athletic association five, and may include St. Louis and other cities in the itinerary.

MANY HORSEMEN AT NEW ORLEANS.

Big Delegation from Bennings Reaches Southern Track; Racing Conditions Poor.

GUS HEIDORN IN FRONT.

Defeats Matador After Good Ride by Phillips by Nose at Wire.

New Orleans, La., Dec. 5.—[Special.]—The arrival of many prominent horsemen from Bennings this morning gave an air of life to the track not usually noticeable on Monday. The racing conditions, however, were most unfavorable. The continuous rains had the effect of rendering the track in the worst condition that has been known in several years, and there developed something nearly approaching the old days of the famous "path" racing in that all the winners came wide in the stretch and found better going there.

The feature event was the handicap at six furlongs for all ages. In this there resulted a spectacular finish between Gus Heidorn, the 1 to 2 favorite, and the 2 year old Matador, in which Gus Heidorn, capably ridden by H. Phillips, won the decision by a nose in the last stride. Matador had been quietly backed by friends of Dr. Streett. They found good cause for early rejoicing when he stepped away into a good early lead and came to the last sixteenth post with what seemed a winning advantage. But he had been kept down in the middle of the track. Gus Heidorn having the better of the going on the outside was able to get up on equal terms just at the end. The finish was so close that only the judges were in a position to determine the winner, but the award went unquestioned.

Phillips Rides with Judgment.

It was the second win of the day for Phillips, he having won the mile race, the third on the card, with Judge Himes. With Himes, too, the result was largely a matter of good judgment of the jockey in avoiding the early pace to benefit by the choice of the going in the stretch. Ellison's horse was an odds on favorite, but had poor luck in getting away, but ran around his field and won in an easy canter, with Mauser, a 1 to 1 shot, an easy second.

The jockeys had their lesson in the second race when Hart Dernham's Lady Free Knight came home an easy winner after being all but left at the post by reason of being taken the long way around and finishing on the extreme outside. In this race Kleinwood, the favorite, was made an example of how others might be beaten by saving ground on the turns.

The question of supremacy of the mud horses here was probably settled when Joe Lesser romped away with the long end of the purse in the fifth race. He was a lukewarm favorite at 9 to 5, and astonished the crowd by sprinting the mile and seventy yards in time that would have been good on a much better track. Ellison and others who watched the race closely declared him the best mudder here.

Miss "Killing" on Merry Acrobat.

Merry Acrobat just missed making a "killing" for Archie Zimmer by being all but left at the post in the sixth race, for which he was the well played favorite. He had to make up a lot of ground and then finished second to Sigmund, the second choice.

In investigating the case of Katie Powers' race on Saturday the stewards learned today that the mare had grabbed herself in that race, which accounted for the poor showing.

The big delegation of horsemen from Bennings brought fifty-nine horses. Several prominent eastern owners and trainers, as well as many trainers who have made New Orleans their regular campaigning point for several years, were in the party. Jockeys Winnie O'Connor and Otto Wonderly were the most prominent of the riders who came today. O'Connor reported a successful season in France. He will work to get down to riding weight and expects to spend the winter here. Summaries:

First race, ¾ mile—Cataline, 108 pounds [J. Martin], 2 to 1, won; Birchbud, 108 [Nicol], 4 to 1, second; Oconto, 111 [Gannon], 9 to 5, third. Time, 1:41. Woodlyn, Lookaway, Stalker, and Ojibwa ran.

Second race, ¾ mile—Lady Free Knight, 96½ pounds [Shaver], 13 to 1, won; Lord of the Valley, 106 [J. Martin], 16 to 5, second; Extol, 96 [S. Dickson], 9 to 2, third. Time, 1:37 1-5. Kleinwood, Lathenia, Avenger, Double, Chambies, and Angelo ran. Fickle Saint left.

Third race, 1 mile—Judge Himes, 105 pounds [H. Phillips], 7 to 10, won; Mauser, 99 [C. Harris], 100 to 1, second; Ahola, 99 [Nicol], 14 to 5, third. Time, 1:43 4-5. Fiautus, Careless, and Miss Aubrey ran.

Fourth race, handicap, ¾ mile—Gus Heindorn, 112 pounds [H. Phillips], 6 to 2, won; Matador, 102 [Nicol], 11 to 2, second; Jade, 109 [J. Martin], 7 to 2, third. Time, 1:21. Optional and McJetta ran.

Fifth race, 1 1-16 miles—Joe Lesser, 109 pounds [Munro], 9 to 5, won; Gaslighter, 106 [Aubuchon], 15 to 1, second; Barbemeda, 106 [Hayes], 10 to 1, third. Time, 1:49 3-5. Harry New, Swift Wing, Sampoon, Royal Pirate, Decoration, and Kingsteile ran.

Sixth race, ¾ mile—Sigmund, 97 pounds [Schilling], 4 to 1, won; Merry Acrobat, 105 [Crimmins], 12 to 5, second; Glendon, 105 [Scully], 15 to 1, third. Time, 1:22 1-5. Evening Star, Irene Mac, Bensonhurst, W. L. George, Vineland, Worthington, and St. Winifred ran.

ENTRIES.

First race, ¾ mile—Mr. Barnaby, Dr. Brady, Argand, 98 pounds; Jungle Imp, Gladiator, Frank Hill, 101; Walter Duffy, 116; Vouch, Mathilde, Rosa Williams, Kinlight, 121.

Second race, ¾ mile—Kilties, 90 pounds; Floral Wreath, 99; Missa, Yellmanlown, Allista, Gus Heidorn, 102; Van Ness, Little Boy, 104; Gregor K., 110.

Third race, ½ mile—Roxelle, Peerless Queen, Slow Poke, Equivalent, Rondolet, Lidwina, 103; Halcyon Days, Basque, Lady Consuelo, Dancing Nun, Flight, Ethel's Pride, 110.

Fourth race, ¾ mile—Simplicity, 98 pounds; Lieutenant Rice, Paul Revere, 101; Brush Up, 104; Bridle, Lucy Young, 116; Jerry Hunt, Laura Hunter, Miss Aubrey, Little Gregg, Norman, 121.

Fifth race, 1⅛ miles, selling—Alcom R., 83 pounds; Royal Pirate, 94; Bourke Cockran, 98; Little Elkin, 101; Brooklyn, Lew King, 103; Dymettus, 104; Aladdin, 112.

Sixth race, ¾ mile, steeplechase, handicap, 90 pounds; Jake Sanders, 98; Hadrian, 99; Araby Maid, 99; Lon Shelly, Fair Reveler, Tern Rods, 102; King's Trophy, 105.

BANQUET EVANSTON ELEVEN.

Northwestern Team Is Given Dinner at North Shore Suburb—McCornack Tells of Plans.

Northwestern university's football team was banqueted by William O'Flaherty, known by Evanston students as "Ol," at Conner's hall last evening. After the dinner Coach McCornack repeated his statement that he would never coach at any other school than Northwestern, and added that after his contract expired next year he hoped to be able to continue as advising coach of the purple for an indefinite term.

In spite of McCornack's denial of the rumors that he might accept a contract with Wisconsin or some other university, the report was still circulated, and he thought it necessary to declare once more his intention of "sticking to the school that had stood by him." As advising coach, after next season, his duties will be light, consisting merely of superintending the work of the active coaches and putting on the finishing touches.

The banquet was attended by sixty players and enthusiasts, who yelled and sang songs until a late hour. Speeches were made by E. J. Williams, Capts. Allen and Rueber, Manager F. O. Smith, and Henry Kafer.

Medill Juniors Defeat Sophomores.

The Juniors of the Medill High defeated the Sophomores in an interclass basketball game last night by a score of 16 to 12. The game was hotly contested throughout. L. Bernstein and Abello of the Juniors being the stars. Lineup:

Juniors.	Position.	Sophomores.
L. Bernstein	R. F.	Friedman
G. Abello	L. F.	Burnard
Lopato	C.	Fremer
S. Bernstein	L. G.	Levee
Leipziger	G.	Wilkie

Baskets—Bernstein [5], Lopato [2] for the Juniors. Friedman [3], Fremer, and Burnard for the Sophomores. Free throws—Bernstein for the Juniors; Friedman and Levee for the Sophomores.

Results in Billiard Tourneys.

At Foley's—Adair [178] defeated Cochrane [200], 175 to 153. Tonight Jenkins [140] and Roney [120].

At Clarke's—Gleeman [250] defeated Daly [185], 30 to 21. Gleeman made a run of ten. Tonight Shankle and Dunree.

At Anson's—Wood [50] defeated Berry [40], 50 to 38. Allen [50] defeated Smith [40], 50 to 21. Tonight McKeeby and Jurrgens.

At Bensinger's—Conklin [200] defeated Brunswick, 300 to 128. High run, Conklin, 75. Tonight Rein and Brown.

At Schaefer's—Van Hassten [150] defeated T. Miller [115], 150 to 65.

At Mussey's—Wadsworth and Stanton defeated Burdick and Austin, 50 to 30.

OFFICIAL BATTING AVERAGES.

American League Season 1904.

PLAYERS WHO PARTICIPATED IN FIFTEEN OR MORE CHAMPIONSHIP GAMES.

Name, and club.	Games.	A. B.	Runs.	1 B.	T. B.	S. H.	S. B.	Ave.
Lajoie, Cleveland	140	554	92	211	300	7	21	.381
Keeler, New York	149	599	106	214	295	27	32	.343
Davis, Philadelphia	109	403	54	124	166	6	15	.308
Holmes, Chicago	97	350	42	97	107	8	14	.303
Hoffman, Philadelphia	93	338	52	93	98	9	8	.303
Mullen, Detroit	83	151	14	46	60	2	3	.303
Flick, Cleveland	149	575	90	173	237	29	42	.300
Bradley, Cleveland	147	507	86	152	187	20	30	.300
Stahl, Boston	157	583	94	170	249	23	19	.297
Stovall, Cleveland	81	183	18	54	69	5	5	.295
Parent, Boston	153	589	94	174	222	25	28	.295
Jr. Cross, Philadelphia	135	511	80	150	220	14	13	.293
Murphy, Philadelphia	140	550	80	158	242	10	20	.287
Dougherty, New York	153	644	113	183	260	7	30	.284
Seybold, Philadelphia	143	511	55	145	191	16	12	.284
Hickman, Detroit	145	478	82	135	214	11	20	.282
Anderson, New York	152	549	90	155	214	11	30	.282
Freeman, Boston	157	593	94	166	245	11	17	.281
Fultz, New York	94	334	59	93	120	16	13	.278
Bruce, Philadelphia	35	101	7	28	31	1	3	.277
Burkett, St. Louis	147	578	72	157	196	8	15	.272
Wallace, St. Louis	150	567	74	154	193	8	11	.272
Lush, Cleveland	138	478	70	130	163	25	11	.272
Donovan, Detroit	44	140	12	38	45	3	3	.271
Heidrick, St. Louis	133	530	65	144	184	24	23	.269
Vinson, Cleveland	13	52	12	14	15	0	2	.269
Clarkson, New York	13	26	3	7	11	0	0	.269
Green, Chicago	149	559	82	142	186	14	22	.254
Collins, Boston	156	603	85	168	218	13	10	.262
Barrett, Detroit	152	528	88	160	188	8	19	.262
Selbach, Boston	149	557	96	145	207	10	19	.260
Callahan, Chicago	132	479	68	126	153	23	23	.263
McFarland, Chicago	50	160	22	42	50	3	3	.262
Bugler, St. Louis	104	347	53	91	109	10	5	.262
Stahl, Washington	141	517	53	135	155	11	26	.261
Ganzel, New York	129	464	48	121	174	4	14	.261
Bay, Cleveland	132	507	59	132	171	9	17	.260
Williams, New York	149	560	50	145	197	11	17	.259
Davis, Chicago	152	558	74	145	203	11	15	.260
Silberfeld, New York	152	445	54	115	142	15	16	.256
Smith, Chicago	36	72	7	18	23	2	0	.250
McIntyre, Detroit	153	574	73	143	189	20	11	.249
Hemphill, St. L.	114	436	47	111	133	10	21	.254
Donahue, Chicago	103	397	47	92	122	13	21	.232
Conroy, New York	140	486	60	120	157	20

WINS FROM
LE ON A FOUL.

t Blue Island Ends in
Round, When Low
low Is Struck.

SCORES KNOCKOUT

ary Fagin Down for
t with Left to the
Jaw.

BY GEORGE SILER.]

alked of light heavyweight fight
Root and John Wille at Blue
ght ended in the first minute of
ight and by Wille delivering a foul
lost him the battle. The blow
the contest to the sudden, unex-
unfortunate ending was a left
at the body, but which landed
the spot intended. It was a ter-
nd sent Jack to the canvas in

re in the same round Root went
blows apparently foul, but as
id not see them and the fact he
ots as to their being fouls of
portance to disqualify he per-
ght to continue. The blow that
s disqualification was too pal-
er, to be overlooked, and ended
the earmarks of a cracking

e far as it went, was one of the
big fellows witnessed here in
Both men appeared fit to go the
speed, and during the thirteen
they were at it they fought
was in them. Root, because of
air with Tommy Ryan at Phila-
t as if his life depended on the
ville, with the light heavyweight
bee bussing in his ear, sailed
die. With both having an ob-
other than the long end of the
bound to be a fast and hard
h it was up to the unfortunate

as Advantage in First.

ed to better advantage in the
landing repeatedly with
and occasionally slipping in a
hand uppercut. Wille, how-
act the role of general receiver,
ed in some hard body mallops.
was wild in his deliveries. The
st three minutes of fighting saw
strong lead. Wille fought bet-
end round, in which both men
ought all over the ring. Root
uite a number of hard lefts, but
tedly with his right, while John
me corking lefts and rights to
both tried hard for right hand
both missing the vital spot by

ring in this round surprised the
yelled to him to put his man
a fairly even session on blows
Root showed them more science,
re accurate. Jack also showed
ork in the third round, but it
he had in his shop as Wille was
times, landing hard at times
by feet. Jack also found it
ame to his man, but on the whole
est blows. Once during the ses-
hased Root to the ropes near
corner and let go a terrific
Jaw, but Jack, in getting away,
s knees and the opportunity for
e a good one was lost.

rth Round Is Fast.

period was, if anything, the
fight. It was a continual case
ing from belt to belt, both men
ght at various stages. This was
round, as he whipped it quite
shows that slowed Jack up
either man's fight at the end
as they felt the effects of their
ing in the preceding sessions.
together with a clash at the
or the fifth round and fought as
last chance they had to win.
unfortunate ending was a left
devoted his attentions to the
of the mixups Root went down
had been fouled. He arose at the
and Wille, thinking he had his
rushed in, shot his left to the
forced Jack to the floor. Root
d foul, which was not allowed,
regained his feet Wille swung
dingly low and was disqualified.
bout, an eight round affair, be-
agin and Frankie Baker, a
atter in the fifth round with a
ear a pretty even affair for
but Baker got his left to work-
jaw in the fifth, upset him for
ine, and when he arose put him
count.

ges Training Quarters.

, Cal., Dec. 5.—[Special.]—Jimmy
his traps this morning and moved
house, where he will be located
weeks. He has trained at Croll's
most of his fights, but Jimmy
an interest in the resort and
ed upon him to abandon his old
Brie hopes to be on the short
ng in his fight with Nelson.
oubtful, as 10 to 8 has been quoted
favorite.

Brown Gaits Employer.

., Dec. 5.—[Special.]—Ed Brown,
ick, as he is familiarly known on
acetracks throughout the country,
the racing stable of Ed Alvey,
an, the last season has left the
tter.

TAKE REDHOT STOVE.

ses Water to Cool Saloon
and He Is Carried Away
in Ambulance.

able Martin Conners had gath-
erything portable in sight to
ment held by a brewing com-
3. Erbert, a saloonkeeper, 134
started after the stove.
," warned the proprietor.
that out," rejoined the cen-

r the water on the stove. Then
to the Policlinic hospital and
is dwelling, 5 Warren avenue.
in a week.

N STOPS AN ARREST.

Dodge, Houston, Tex., Has
es Restrained from Ex-
g Him to New York.

, Dec. 5.—[Special.]—Follow-
tion by the United States Su-
the dismissal of a writ of
which he had asked, Charles
ht secured a temporary in-
ting his arrest. Pending the
Supreme court, Dodge could
d to New York, where he is
rge of perjury in a divorce
decision relegates the case
thorities, which had decided
tradition. The injunction is
this proceeding.

WSON'S BIG FARM.

ishment at Scituate for
00 in the Fuller
Suit.

Dec. 5.—The suit against
n for $350,000, brought by
R. Coudert of New York,
in the Massachusetts Su-
s filed in the case indicate
e big farms at Scituate.
tached for $350,000. In a
e plaintiffs declare that
to respond to several
n stock for which he had

INDEX TO CLASSIFIED ADVERTISEMENTS.

ACCOUNTANTS.....Col. 2, page 12
AUTOMOBILES.....Col. 2, page 12
AUCTION SALES.....Col. 2, page 12
BICYCLES.....Col. 2, page 12
BILLIARD TABLES, L. C.....Col. 5, page 12
BOARD AND LODGING.....Col. 5, page 12
" " .....Col. 5, page 12
BOARD WANTED.....Col. 5, page 12
BOOKS, MAPS, ETC.....Col. 2, page 12
BUSINESS CARDS.....Col. 5, page 12
BUSINESS CH. SCOS.....Col. 5, page 12
BUSINESS PERSONALS.....Col. 5, page 12
BANTER AND EXCHANGE.....Col. 3, page 11
CANDIES.....Col. 5, page 12
CASTOFF CLOTHING.....Col. 6, page 12
CLAIRVOYANTS.....Col. 5, page 12
CLEANERS, DYERS, ETC.....Col. 5, page 12
CLOTHES, FURS, ETC.....Col. 6, page 12
COWS, BIRDS, DOGS, ETC.....Col. 5, page 12
DANCING SCHOOLS.....Col. 5, page 12
DETECTIVE AGENCIES.....Col. 6, page 12
DRESSMAKING AND MILLINERY.....Col. 6, page 12
EXCURSIONS AND TRAVEL.....Col. 6, page 12
FINANCIAL.....Col. 6, page 12
FLORISTS.....Col. 6, page 12
HELP WANTED—MALE.....Col. 6, page 12
" " " .....Col. 7, page 11
" " " .....Col. 1, page 12
HELP WANTED—FEMALE.....Col. 1, page 12
" " " .....Col. 2, page 12
HORSES AND CARRIAGES.....Col. 2, page 12
HOUSEHOLD GOODS.....Col. 6, page 12
INSTRUCTION.....Col. 6, page 12
" " .....Col. 7, page 12
LAWYERS.....Col. 7, page 12
LEASEHOLDS, ETC.....Col. 7, page 12
LIFE INSURANCE LOANS.....Col. 7, page 12
LOST AND FOUND.....Col. 7, page 12
MACHINERY.....Col. 2, page 11
MEDICAL AND HOSPITALS.....Col. 7, page 12
MINES AND MINING.....Col. 7, page 12
MONUMENTS.....Col. 7, page 12
MUSICAL INSTRUMENTS.....Col. 2, page 11
" " " .....Col. 7, page 12
" " " .....Col. 1, page 12
OPTICIANS.....Col. 2, page 12
PARTNERS WANTED.....Col. 2, page 12
PATENTS—PATENT ATTORNEYS.....Col. 2, page 12
PENSIONS.....Col. 2, page 12
PERSONAL PROPERTY LOANS.....Col. 2, page 12
PERSONALS.....Col. 2, page 12
PHOTOGRAPHY.....Col. 2, page 12
PRINTING.....Col. 2, page 12
PRINTING MATERIAL.....Col. 2, page 12
POSTAGE STAMPS.....Col. 2, page 12
RAILROAD TIME TABLES.....Col. 2, page 12
" " .....Col. 1, page 12
REAL ESTATE—CITY.....Col. 3, page 12
REAL ESTATE—SOUTH SIDE.....Col. 3, page 12
REAL ESTATE—WEST SIDE.....Col. 3, page 12
REAL ESTATE—NORTH SIDE.....Col. 5, page 12
REAL ESTATE—NORTHWEST.....Col. 5, page 12
REAL ESTATE—SUBURBAN.....Col. 5, page 12
REAL ESTATE—MFG. PPTY.....Col. 5, page 12
REAL ESTATE—ACRE PPTY.....Col. 5, page 12
REAL ESTATE—SUMMER RESTS.....Col. 5, page 12
REAL ESTATE—FARM LANDS.....Col. 4, page 12
REAL ESTATE—COUNTRY.....Col. 4, page 12
REAL ESTATE TO EXCHANGE.....Col. 4, page 12
REAL ESTATE LOANS.....Col. 4, page 12
" " .....Col. 5, page 12
SAFES.....Col. 5, page 12
SEWING MACHINES.....Col. 2, page 12
SITUATIONS—M. & F.....Col. 3, page 11
" " " .....Col. 5, page 11
SITUATIONS FEMALE.....Col. 5, page 11
" " .....Col. 6, page 11
STORE AND OFFICE FIXTURES.....Col. 6, page 11
STEAMER LINES.....Col. 7, page 12
TAILORS' CUTTING SCHOOLS.....Col. 6, page 12
TALKING MACHINES.....Col. 6, page 12
TO RENT—HOUSES.....Col. 6, page 12
TO RENT—ROOMS.....Col. 5, page 12
" " .....Col. 3, page 12
" " .....Col. 4, page 12
TO RENT—FLATS.....Col. 5, page 12
TO RENT—STORES.....Col. 5, page 12
" " .....Col. 6, page 12
TO RENT—OFFICES.....Col. 6, page 12
TO RENT—BUILDINGS.....Col. 6, page 12
TO RENT—MISCELLANEOUS.....Col. 6, page 12
TYPES, ETC.....Col. 6, page 12
TYPEWRITERS.....Col. 6, page 12
TYPEWRITING.....Col. 6, page 12
VEHICLES—FLATS.....Col. 5, page 12
WANTED—ROOMS.....Col. 5, page 12
WANTED—JEWELRY, ETC.....Col. 5, page 12
" " .....Col. 7, page 12

DEATHS.

ADOLPHSON—Gustav Theodore, husband of Emma. Funeral Tuesday, 2 p. m., 1002 Osgood-st. Dr. Graceland.

ANDERSON—Hattie E., beloved daughter of George and Ella S., 3:30 p. m. Funeral Wednesday, Dec. 7, at 1:30 from her late home, 2611 N. Artesian, Irving Park.

ARTERT—Nellie, wife of Thomas. Nov. 8; buried at Calvary Tuesday at 1 p. m.

BARTLETT—At the Brown Palace hotel, Denver, Colo., Dec. 2, Mary Wentworth Campbell, wife of Robert H. Bartlett of Evanston. Funeral services at Rosehill crematorium Tuesday at 12 o'clock noon. Friends from Chicago at 11:32 a. m. train.

BEDELL—Julie, wife of Morris. Funeral Tuesday, 9:30, 3221 Union-av.

BIEDERMANN—J. F., husband of Anna. Funeral Wednesday, 8:30, Washburne-av., at 1 p. m., carriages to Graceland.

BLACK—Edward, son of Joseph and Katherine, aged 17, 3107 Wentworth-av. Tuesday, to St. Francis church, carriages to St. Boniface.

BOWMAN—John W., at his residence, 1219 49th-av., husband of Anna Bowman, nee Flinn, and father of Theodore Bowman, brother of Lloyd Bowman. Member of brotherhood of Locomotive Firemen's union. Funeral at 2:30 p. m. Wednesday, Dec. 7, at Forest Home cemetery.

BRANNER—Anna, Dec. 4. Funeral Wednesday at 10 a. m., 874 Lincoln-av., to St. Alphonsus church.

COLEMAN—Officer William P., beloved father of Mary E., Sawyer, Sarah Guthrie, and Thomas Guthrie. Funeral from residence of Mrs. Guthrie, 992 W. Taylor-st., Wednesday, 9:15 a. m., to St. Charles' church. Carriages to Calvary. Member of Chicago's Benevolent association and St. Joseph Court C. O. F. New York papers copy.

CORDES—Lewis Cordes, at his home, 163 S. Ada-st., of pneumonia. Funeral Tuesday at 1 p. m. Burial private. Omit flowers. New York papers please copy.

CORDES—Lewis Cordes, at his home, 163 S. Ada-st., of pneumonia. Funeral Tuesday at 1 p. m. Burial private. Omit flowers. New York papers please copy.

DAVIS—Ruth, aged 17 years 3 months, entered into eternal rest at 11:30 Sunday night, daughter of Mr. and Mrs. George W. Davis, 532 Judson-av., Evanston. Ill. Funeral at home Tuesday, at 1:30 o'clock at the Graceland chapel at 2 o'clock.

DUBERT—Ralph B., Dec. 3, son of Mrs. Mary Pennant. Funeral 5352 May-st., Tuesday, 12:30 p. m. Interment Garfield Boulevard M. E. church; burial at Oakwood.

ENGSTROM—Albert, Dec. 3. Funeral Tuesday, 2:30, Emerald-av. 10 a. m.

GIMLEY—Dec. 3, Mary Gimley, beloved wife of William J. Gimley. Funeral Wednesday, 10 a. m., from her late residence, 1800 W. Lake-st., to Arlington cemetery.

HAGERTY—Mary Catherine, beloved daughter of Thomas and Catherine Hagerty. Funeral from residence of her parents, 3439 Calumet-av., Tuesday at 10 a. m., to St. Jarlath's church. Interment Mount Carmel.

HENZE—Anna C., aged 37 years, Dec. 5, at 309 Maurice Dr., south of Mary K. Willy, August, Minnie later, Dubuque, Ia., Denver, Sioux Falls, and St. Paul papers please copy.

IVERS—Mrs. Mary Ivers, 350 S. Robey-st. Funeral Tuesday at 10 a. m. to St. Jarlath's church. Interment Mount Carmel.

JAMES—Sunday morning, Dec. 4, at his residence, 715 Astor-st., Milwaukee, Wis., Mr. Alfred James, aged 78 years. Funeral services will be held at his late residence on Wednesday, Dec. 7, at 2 p. m. Special car for Chicago friends will be attached to the 10:30 a. m. train leaving Union depot at 9 a. m., returning will leave Milwaukee at 1:45, reaching Chicago at 4 p. m.

JORDON—Julia, aged 27 years, beloved daughter of John and Johannah, sister of Mrs. H. M. Dec. 6, at 1 p. m., from parents' residence, 1000 N. Kedzie-av., by carriages to Mount Carmel.

KELSEY—Mary A., wife of George, 1248 Southport-av., Dec. 4. Funeral to Rosehill Wednesday at 2 o'clock.

KOLINS—Harry, Dec. 4, husband of Mary. Funeral Tuesday, 75 E. Huron, at 10 a. m., to Shaarey Zedek church, cars to Calvary.

LANGE—Minnie, wife of John. Funeral Tuesday at 12:30, 775 W. 20th-st.

LAGLOTZY—Minnie, daughter of George F. and Mary Graham. Dec. 4. Funeral Tuesday afternoon at 2 o'clock from 561 E. St. Louis-av. to Forest Home.

LECHNER—Theresa J., wife of William F. Lechner, aged 34, 2 Park Ridge, Ill. Funeral from 406 S. Peoria-st., Wednesday at 10 a. m. to Holy Trinity church, Bonfield cemetery.

LEWIS—Manning, son of Jacob and Cerline Lewis, 3250 Sunday afternoon. Funeral from residence, 4546 Evans-av., at 11:30 today, to Lincoln (Ill.) papers copy.

LORENCE—William, Dec. 4. Burial Wednesday, 12 o'clock, 323 Carroll-av., to Waldheim.

LUCKOW—F. William, husband of Maria Luckow, aged 64. Funeral from 2714 Cottage Grove-av. Wednesday at 3 p. m. to Oakwoods.

LUNDINE—Anna, Dec. 4. Uno, husband of Anna V. Lundine. Funeral from 4648 Halsted-st. Tuesday at 1 p. m. to Oakwoods.

MULLAN—Anna M., Dec. 4, wife of W. J. Mullan. Funeral Wednesday at 10 a. m. from 5207 Halsted-st. to Visitation church, cars to Mount Olivet.

NELSON—Charles, husband of Augusta, 1277 Lincoln-av. Funeral Wednesday at 9 o'clock, to Rosehill.

PETERS—Charles, husband of Carrie Peters, Dec. 4. Funeral from 670 Washburne-av. Wednesday at 1:30, carriages to Forest Home.

PETERSON—Gertrude C. Peterson, aged 31, at 402 E. 64th-st. Funeral at 10:30 a. m. to Bethesda church from the residence to Graceland.

PHIMISTER—Dec. 5, Fannie, beloved wife of David G. Phimister, age 40 years. Funeral Wednesday, Dec. 7, at 1 p. m., from late residence, 559 W. Flournoy-st., by carriages to Rosehill. Please omit flowers.

PRYOR—Rosa, wife of James Pryor. Funeral from 1859 Ogden-av. Tuesday at 10 a. m. to Blessed Sacrament church, thence to Mount Carmel.

REDDINGTON—Frank Reddington, Dec. 2. Funeral from 370 Wabash-av. Wednesday by train to Graceland.

RICHTER—Mrs. Julia Richter entered into rest Dec. 4 at the home of Otto Wilkens. Services from Rosehill chapel Tuesday, Dec. 6, at 3 p. m. Baltimore and New York papers please copy.

RILEY—Margaret Riley, 302 Congress-st., Dec. 5. Funeral services at Sheldon's undertaking rooms, 2239 W. Madison-st., Wednesday at 12:30 p. m.

ROBERTS—Elizabeth L. Roberts, Dec. 5, widow of the late Clark Roberts. Funeral services at late residence, 4063 Milwaukee-av., Wednesday at 12 noon. Interment at Rosehill cemetery; private.

ROSS—William L. Ross, Dec. 3, age 60 years. Funeral services at Sheldon's undertaking rooms, 2239 W. Madison-st., Wednesday at 12:30 p. m.

RYAN—Catherine (nee Holmes), beloved wife of John Ryan and mother of Margaret and Thomas Ryan, at her residence, 978 W. 12th-st. Funeral today at 10:30 a. m., to Holy Family church, carriages to Calvary. Members Married Ladies' Sodality of Holy Family parish.

RYDER—Deerfield, Ill., Mary Sullivan, wife of Michael Ryder. Funeral Tuesday, 10 a. m., at St. Mary's church, Highland Park, Ill.

SCHALO—Victor, husband of Catherine Stalo. Funeral from 1576 Clifton Park-av., Tuesday at 10 a. m., carriages to Bohemian National.

STEVENS—Entered into rest Dec. 4, 1904, Mary M., widow of the late Robert E. Stevens. Funeral from her late home, 279 E. Chicago-av. Funeral Dec. 6, at 2 o'clock. Burial at Rosehill Tuesday.

VAN SCHAACK—Mr. Peter Van Schaack, Monday morning. Funeral at 2:30 p. m., Tuesday, from late residence, 37 East 62d-st. Interment in the day mornings. Kindly omit flowers.

VOGEL—Henry, Dec. 3, aged 78, father of Marie Koellmann, Elizabeth Fairfield, Germany), Sophie, residence, 3623 Aberdeen-st. Funeral from his late a. m., by carriages to Concordia cemetery.

VON ZIRNGIBL—Frank X., Dec. 3, father of Frank X. Funeral from 4026 State-st. Wednesday at 10 o'clock to Oakwoods.

WESTON—Dec. 5, Frank, husband of Mary. Funeral Tuesday at 9:30 a. m., from W. North-av. via Grand Trunk to Mount Greenwood. Kindly omit flowers.

WICK—Minnie F. (nee Holzbach), wife of John Al. daughter of Louise Holzbach, sister of Mrs. Caspari, Mrs. Bunge, and Otto Holzbach. Funeral Sunday, Dec. 4. Funeral at residence, 7 p. m., from late residence, 843 W. Ohio-st. Member of Chicago Sherwood No. 80, O. O. F. Milwaukee papers please copy.

WIEDERRECHT—Mamie, daughter of Albert and Lena. Funeral Dec. 6, at 1:30 p. m., to St. Boniface church, carriages to St. Boniface.

WILCOX—Dec. 3, Margaret L., daughter of Eugene G. and Mamie E. Interment at Maren-go, Ill.

WILEY—Mrs. Intha Wiley, aged 44 years, at Wesley Hospital, Dec. 4. Funeral services, 9:30 a. m., at Forty-seventh-st. Methodist church, 47th and Marshfield-av. Chicago papers copy.

WOLFE—Patrick, husband of Ellen. Funeral Tuesday, 9 a. m., 4956 5th-av., to St. Cecilia church. Mount Olivet by carriages.

WORTHING—Hasel L., 2252 W. Monroe-st. Lincoln-av. Funeral Wednesday, at o'clock, to Rosehill.

ZAPEL—Herman, husband of Augusta. 1277

HEALTH DEPARTMENT ON WATER.

USABLE LAKE VIEW — USABLE CHICAGO AVE. — USABLE 14TH ST. — USABLE HYDE PARK

All others, unable.

Lake View tunnel supplies territory north of Belmont avenue except Norwood Park and Rogers Park.

Carter H. Harrison tunnel supplies territory south of Belmont avenue to Forty-seventh street, west of Western avenue.

Chicago avenue tunnel supplies territory south of Belmont avenue to Forty-seventh street, east of Western avenue, except the area east of Canal street.

Four mile tunnel supplies area south of the Chicago river, east of Canal street, and north of Forty-seventh street.

Hyde Park tunnel supplies territory south of Forty-seventh street.

The boundaries of these areas fluctuate a few hundred feet according to the varying pressure at the pumping stations.

FOREIGN MAIL SCHEDULE.

FOREIGN MAILS WILL CLOSE AT CHICAGO as follows:

For Switzerland, Spain, Portugal, Turkey, Egypt, Greece, British India, Roumania, Belgium, Cape Colony, and Transvaal Marques, 5 p. m.

For Cuba, 7:30 p. m.

For Alaska, 9 p. m.

For Manitoba, British Columbia, and Northwest Territory, 9 p. m.

For Jamaica, West Indies, 12 p. m.

For Australia, Denmark, France, Germany, Great Britain, Ireland, Italy, Norway, Netherlands, Russia, and Sweden, by S. S. Etruria, Thursday, Dec. 8, 12 p. m.

For France and Italy, via S. S. La Touraine, 12 p. m.

For Hawaii, via San Francisco, by S. S. Alameda, 7 p. m.

For Japan, China, and Corea, via Seattle, by S. S. Loyo, 9 p. m.

For British Honduras, Guatemala, and republic of Honduras, 5 p. m.

F. E. COYNE, Postmaster.

LOST AND FOUND.

LOST—A SMALL CHAMOIS BAG CONTAINING jewelry. Friday morning, Dec. 2, in going from 119 Buena-av. east to Clarendon, south to Edgecomb place, west to 1460 Astor-st. Address Mrs. A. DANIELS, 119 Buena-av. Tel. Sheridan 281.

LOST—SUNDAY MORNING, DEC. 4, DIAMOND and pearl pin, either on 50th or 47th-sts., Kimbark or Greenwood-avs., or in St. Andrew church. Reward if returned to 148 E. 50th-st. Telephone 13301 Drexel.

LOST — SATURDAY, TABARD INN BOOK addressed Kathryn Rankin, containing envelope and nonnegotiable check. Reward.

LOST—BLACK SEAL HANDBAG, CONTAINING over $18, in or near State-st. Cooper; reward if returned to A. MOE, 704 Marquette Bldg.

LOST—LADIES' OPEN FACED GOLD WATCH; monogram S. J. D.; fob chain; reward. Return Auditorium Annex, 3 floor.

LOST—MIDLOTHIAN CLUB MEDAL. FINDER please return to 617 New York Life Building, and receive reward.

LOST—HANDBAG, MONEY, PAPERS; KEEP money; return papers. F. C. KEELING, 10 N. Clark-st.

LOST—SUNDAY, DEC. 4, COLLIE DOG; ANswers to the name Bob. Reward if returned to 4033 Ellis-av.

LOST—GOLD WATCH—SETTING, MONOGRAM A. R. on North or West Side; sacred; highest reward. 317 E. Superior-st., top.

LOST—FUR COLLAR ON CHICAGO AND EVanston R. R. Return to H. V. WOOD, 507 Atwood Bldg. Reward.

LOST—NEAR PARKSIDE, SUNDAY, BLACK and white fox terrier, green ribbon on collar; reward. PETER J. REEL, 2926 Indiana-av.

LOST—GOLD WATCH. MONOGRAM F. M. M. Reward. 515 Oakley-blvd., 2d flat.

PERSONAL.

PERSONAL — BRIDGET SLAWAN AND CATHerine Larkin. Information wanted of the children of Bridget Slawan, married name unknown, or Slavin or Slawson, of Wayne, Ind., about 1864, said Bridget being a daughter of Catherine Slawan, afterwards Catherine Larkin. WILLIAM M. HOKE, Public Administrator of New York County, 119 Nassau-st., New York City.

PERSONAL—EDW. H. B.: HAVE RESIGNED position B. O. Office. Will leave city 27th. May I see you? May be important to you. MARIE S. Address X 540, Tribune office.

BUSINESS PERSONALS.

PERSONAL—MAKE YOUR HOLIDAY GIFT purchases early and avoid the crush of Xmas week. Mail us postal card or letter to send you our booklet: "Timely Tips," which will tell you description and prices on boys' work benches, Oshkosh chests of tools, wagons, velocipedes, lathes, scroll saws, carving tool sets, drawing instrument sets, skates, razors, carvers, pocket knives, manicure sets, shears, scissors, safety razors, watches, electric novelties, chafing dishes, sewing machines, mirrors, etc. Better, call and inspect our great variety in above and other lines of useful gifts. SPORTING GOODS DEPT. ORR & LOCKETT HARDWARE COMPANY, 71 and 73 Randolph-st.

PERSONAL—SUPERFLUOUS HAIR—WE REmove it by electrolysis in the only scientific way. Sittings, $1.

Falling hair—All scalp diseases treated by electricity and scalp vibration.

Our facial electrical treatments invigorate and give a beautiful complexion.

Our violet light cabinet treatment for acne and all diseases of the skin. Our patients and our New York Electro-Therapeutic Institute, 145 State-st., 3d floor.

PERSONAL—PRIVATE PARTY MUST RAISE $400 immediately; best of security deposited; return $500 Dec. 15. Lender must be responsible; references exchanged. A 365, Tribune office.

PERSONAL—WARTS CURED. SEND US $1 and we will KEEP you painless, harmless, and never failing cure. Gaylord Medicine Co., 126 State-st., Chicago, Ill.

PERSONAL — SUPERFLUOUS HAIR PERMAnently removed by the electric needle; 16 years' experience. MME. STIVERS, 1407 Auditorium Bldg.; theater entrance. Phone 4220 Harrison.

PERSONAL — SUPERFLUOUS HAIR PERMAnently and painlessly removed by the electric needle; scientific facial treatment. E. BURNHAM, 70 and 72 State-st.

PERSONAL—ROACHES, BUGS, RATS EXTERminated. Protect premises under guaranteed contract. Call, write, or telephone Main 1216. FREDERICK PERES & CO., 427 State-st.

PERSONAL — PAINLESS CHIROPODY: BURNing and aching feet positively cured; scalp treatments and dry shampooing. Room 705, 185 Dearborn-st., Chicago.

PERSONAL—MAKE YOUR BOY SMART. FIVE dollars will buy his first printing press and type. Good Christmas present. C. WILLIAMS, Room 400, 52 Dearborn-st., Chicago.

PERSONAL—HAIR, MOLES, RED NOSE, PIMples, scars, specialty. Electrolysis. N. Y. Electrolysis Co., 39 State-st., city.

PERSONAL—SHOES FOR THE LAME. DOCtor recommend them. Send for catalogue. 54 Fifth-av., city.

PERSONAL—W. AUGUSTUS PRATT, C. M. B. S., D., THE GREAT AMERICAN FACE EXPERT. HOURS, 8 to 8 daily. 147 STATE-ST.

PERSONAL—LAKE VIEW'S LARGEST FURNIers; you can save money by trading with us. H. KINZELBERG, 1695 W. Clark-st.

PERSONAL — FOR SALE — DIAMOND ¼ KARat, white, perfect diamond; $35; need money. Address X 450, Tribune office.

PERSONAL—WICKS, PRIVATE DETECTIVE, 1600 Wabash. Ph. 614 South. Successful and reliable.

PERSONAL—ELECTROLYSIS. CHIROPODY. MME. CAMPBELL, R. 6, 184 Dearborn-st.

PERSONAL—MRS. WHEELER, CHIROPODIST, facial, scalp treatment. 26 Wells, opp. N.W. depot.

SITUATIONS WANTED—MALE.

Bookkeepers and Clerks.

SITUATION WANTED — BY EXPERIENCED young man bookkeeper and general office man; references; Address W 359, Tribune office.

SITUATION WANTED—YOUNG MAN, MARried; experienced bookkeeper and familiar with commercial and statistical work; refs. Address X 390, Tribune office.

SITUATION WANTED—EXPERIENCED BOOKkeeper and accountant desires to change position by Jan. 1, or before, out of city offers considered. Address W 301, Tribune office.

SITUATION WANTED—YOUNG MAN OF 18, 3 years' exp., wants office position; $10 per week. Address X 540, Tribune office.

SITUATION WANTED—BY GOOD YOUNG MAN as bookkeeper, capable of taking full charge; references; $15. Address W 418, Tribune office.

SITUATION WANTED—AS CORRESPONDENT or assistant credits; thoroughly experienced; best references; also sales experience. A 97, Tribune.

SITUATION WANTED—FIRST CLASS BOOKkeeper will evening work for room and board; highest references. Address X 598, Tribune office.

SITUATION WANTED — YOUNG MAN, 18, DE-sires position in office or shipping room; some experience. Address X 395, Tribune office.

SITUATION WANTED—BY EXPERIENCED young man as cashier or bookkeeper; A1 refs. Bond. Address X 581, Tribune office.

SITUATION WANTED—BY YOUNG MAN OF 19; 6 months' exp. in typewriting and r. r. billing; refs.; $7.50 per. Address A 512, Tribune office.

SITUATION WANTED — E. BOOKKEEPER, with 6 years' experience; accurate and reliable; salary $18. Address A 329, Tribune office.

SITUATION WANTED — OPPORTUNITY TO work evenings by young man; rapid at figures; good penman. Address A 322, Tribune office.

SITUATION WANTED—GERMAN-AMERICAN registered pharmacist, single, 20 years' experience; best references. Address W 356, Tribune.

SITUATION WANTED—BY COMPETENT ALL around office man; capable of assuming charge; A1 references. Address A 518, Tribune office.

SITUATION WANTED—BOOKKEEPER WANTS evening work. Address T 307, Tribune office.

SITUATION WANTED—BY YOUNG MAN AS correspondent; trans. and exp. S 454, Tribune.

SITUATION WANTED — OFFICE MAN; EXPD., reliable, educated; good refs. X 497, Tribune.

SITUATION WANTED—BY A STEADY, RAPID extender. Address T 486, Tribune office.

SITUATIONS WANTED—MALE.

Bookkeepers and Clerks.

SITUATION WANTED — CORRESPONDENT, accountant, or salesman, successful experience, strictly temperate; middle age; accustomed to designing and executing general advertising campaigns, circularizing, etc. T 345, Tribune office.

SITUATION WANTED—BOOKKEEPER; EXperienced in several lines of mfg. business; understands all systems, financial status, cost accounts, and general office work; salary $15. Address W 256, Tribune office.

SITUATION WANTED—AS RECEIVING CLERK or similar place in wholesale house by a sober and industrious Scandinavian with long experience; best references as to honesty and ability. Address X 514, Tribune office.

SITUATION WANTED — FIRST CLASS OFFICE man; 10 years a practical accountant; also three years a traveling specialty salesman; now employed desires to change; ability bond. Address X 171, Tribune office.

SITUATION WANTED—THOROUGHLY EXperienced young man, bookkeeper and stenographer; good position; willing to work for reasonable salary, but desires some chance for advancement. Address W 333, Tribune office.

SITUATION WANTED—BY THOROUGHLY competent pharmaceutical chemist in large mail order or wholesale manufacturing house; A1 formulas. Address X 504, Tribune office.

SITUATION WANTED—TEMPORARY WORK, any part, two or three weeks; auditing, bookkeeping, office, or other work. X 535, Tribune office.

Accountants.

SITUATION WANTED — EXPERT WORK, AUDITING and systematizing; small salary; week; best refs. H. B. BURCKHART, 1262 Madnock Blk.

Salesmen, Solicitors, Etc.

SITUATION WANTED—MAN UNDER 35; UNIversity graduate; traveled over U. S. as salesman; competent as salesman or manager; steady; specialty or mill supply house; A1 refs. Address A 166, Tribune office.

SITUATION WANTED—WISH GOOD LINE FOR am first class, experienced salesman. Address A 116, Tribune office.

SITUATION WANTED — FIVE YEARS' EXperience as traveling salesman; one house; Indiana; want specialty line reputable house. 1905. JOHN M. Amboy, Ind.

SITUATION WANTED — BY YOUNG, HUSTling specialty salesman, grocery and drug line; road and city experience; highest credentials. Address X 144, Tribune office.

SITUATION WANTED — AS MANAGER OR salesman for manufacturing plant; seven years' experience and guarantee good service; liberal remuneration. Address X 86, Tribune office.

SITUATION WANTED — EXPERIENCED salesman wants good line for western states; Pacific coast; would like interest in good firm. Address X 421, Tribune office.

SITUATION WANTED—HARDWARE SALESman; in any wholesale or retail house in the city; experience; good references. Address S 280. Tribune.

SITUATION WANTED—BY EXPERIENCED salesman; selling goods on the road. Address A 511. Tribune office.

Trades.

SITUATION WANTED — ELECTRO PLATER, first class; fifteen years' practical experience, up to date in all solutions and fancy finishes; polishing; can also handle galvanizing, tinning, lacquering; expert in all branches; open for engagement. Address PLATER, 718 N. Park-av., Chicago.

SITUATION WANTED — MECHANICAL ENGIneer, electrician, and draftsman; 7 years' experience, good executive ability, steam and gas engines, also mechanical ability, and handler of men; A1 refs.

SITUATION WANTED—BY CIVIL ENGINEER; thoroughly experienced in railroad and city work; estimates, drafting, construction, etc.; good references. Address S 390, Tribune office.

SITUATION WANTED—GRADUATED CIVIL engineer; good draftsman and experienced in structural estimating; desires change. Address S 386, Tribune office.

SITUATION WANTED—DRAFTSMAN; STRUCtural and mechanical; graduate in Germany; 2½ years' experience; moderate salary. Address X 219, Tribune office.

SITUATION WANTED—BY [MAP] DRAFTSMAN [24]; technical education; good letterer; over 4 years' experience; will accept temporary or extra work; very reasonable. A 515, Tribune office.

SITUATION WANTED — PRINTER, ALL around; 15 years' exp.; steady position. Address X 524, Tribune office.

PERSONAL—EDW. H. B.: HAVE RESIGNED position B. O. Office. Will leave city 27th. May I see you? May be important to you. MARIE S. Address X 540, Tribune office.

Coachmen, Teamsters, Etc.

SITUATION WANTED — COACHMAN, CITY and experienced; all around man. A 534, Tribune.

Stenographers.

SITUATION WANTED—EXPERIENCED AND office man, 25 years age; several years' experience in railroad and commercial lines; desires position with chance for advancement; reasonable salary. Address W 340, Tribune office.

SITUATION WANTED—EXPERIENCED STEnographer, with some knowledge of bookkeeping, would like a position where willingness and hard work will be appreciated; can furnish good references. Address T 413, Tribune office.

SITUATION WANTED—BY STENOGRAPHER with eight years' experience as correspondent or private secretary; college graduate; salary $18; best references. Address X 96, Tribune office.

SITUATION WANTED—YOUNG MAN, STENOGhandling correspondence; salary, $15. GEO. GRANT, 2944 Bonfield-st.

SITUATION WANTED — STENOGRAPHER; reliable concern; experienced, rapid, and progressive; moderate salary with prospects. Address T 204, Tribune office.

SITUATION WANTED—BY STENOGRAPHER, young man graduate with three and one-half months' experience. Address T 134, Tribune office.

SITUATION WANTED—BRIGHT YOUNG MAN, shorthand; some exp. in general office work. Address X 401, Tribune office.

SITUATION WANTED—COMPETENT YOUNG man stenographer; Remington operator; exp.; refs. Address T 546, Tribune office.

SITUATION WANTED—STENOGRAPHER; EXperienced; good grammarian and speller; progressive; references. Address T 205, Tribune.

SITUATION WANTED — AT ONCE BY FIRST class young man stenographer; over three years' experience; salary $15. T 326, Tribune office.

SITUATION WANTED — YOUNG MAN STENO., exp.; Rem.; moderate salary. W 286, Tribune.

SITUATION WANTED—FIRST CLASS STEN.; 7 yrs.' exp.; state wages. Address T 365, Tribune.

SITUATION WANTED—STENOGRAPHER AND general office man; 5 years' exp. N 320, Tribune.

Miscellaneous.

SITUATION WANTED—BY FIRST CLASS FIREman; A1 references. Address A 229, Tribune.

SITUATION WANTED—OF ANY KIND, BY SOber, reliable man. Address X 482, Tribune.

SITUATION WANTED—CHRISTIAN MAN, 22, for home; small wages, or hotel. X 425, Tribune.

SITUATION WANTED—BY RESPONSIBLE, INtelligent man. Address T 524, Tribune office.

SITUATION WANTED — JAPANESE STUDENT, cook; willing to do anything; refs. X 276, Tribune.

SITUATIONS WANTED—MALE.

Miscellaneous.

SITUATION WANTED—ADVERTISING MAN, ter future; considers experience; successful always; for 2 years adv. mgr. large manufacturing agency and trade paper editorial work; practical knowledge type, paper, and engraving; know how to write copy that sells goods; can write a story. Address A 114, Tribune office.

SITUATION WANTED—BY AN EXPERIENCED man, as superintendent of stable; thoroughly understands care of horses and all work connected with stable, wagon, paint and harness shop; 20 years last place; out of employment on account of change in firm; can furnish bonds and best of references. Address T 122, Tribune office.

SITUATION WANTED — PROMOTER, OF WIDE acquaintance TEN YEARS' EXPERIENCING AGENTS WANTS POSITION WITH HIGH CLASS STOCK OR BO

WANTED—MALE HELP.

Trades.

AIR BRUSH ARTIST—NO COPY HOUSE. 210 East 87th-st.; Ills. Central.

BARBER TRADE TAUGHT QUICKLY. SEE adv. in "Instruction" or write for catalogue. Moler College, 435 Wabash-av.

CUTTER—THAT CAN CUT OVERALLS, SHIRTS, cheap pants, and duck coats. Apply Race Mfg. Co., Decatur, Ill.

CUTTERS—EXPERIENCED, OF COUNTRY orders. STRAUSS BROS., Wholesale Tailors, 223-225 Market-st.

ENGRAVERS—EXPERIENCED, FOR JEWELry department. Apply to Supt. on 8th floor at 9:30 a. m. ROTHSCHILD & COMPANY, State and Van Buren-sts.

EXPERIENCED PRESSER—IN OUR TAILORing dept.; salary $12 to start. Apply MATIUS BROS., 344 Wabash-av.

EXPERIENCED HARDWOOD FLOOR SCRAPer—Apply with tools, 507 W. Monroe-st.

MAN—EXPERIENCED IN CUTTING WOOLEN goods for tailor to trade house. W. D. SCHMIDT & CO., 147 5th-av.

MOLDERS—NONUNION MOLDERS ON MAchinery and general jobbing work; good pay; steady work guaranteed. Apply, giving full particulars of former employment. Lock Box 225, Detroit, Mich.

PRESSERS AND FINISHERS—$3 DAY; STEADY position. Apply Atlantic Terra Cotta Company, Tottenville, Staten Island, N. Y.

TAILORS—CONTRACTORS ON COATS; STEADY work. Apply Room 821, Medinah temple.

TAILORS—VEST CONTRACTORS; STEADY work. Apply Room 821, Medinah temple.

TAILORS—PANT CONTRACTORS; STEADY work. Apply Room 821 Medinah temple.

WOOD CARVERS — CHICAGO LOUNGE CO., Hammond, Ind.

Coachmen. Teamsters, Etc.

COACHMAN—AND WIFE—GOOD COOK; THOROugh housekeeper; family of 3. 2004 Diversey-blvd. Telephone Lake View 708.

Agents Wanted.

SOAP AGENTS WANTED—WE HAVE OVER 1,900 agents, who have made a large profit in the last 30 days of $4 91 per day. We have energetic agents that make from $10 to $20 per day. Let us do as well for you. Our 21 box of high grade toilet soaps sells at sight for 25c. Come and see us or write us. COMFORT MFG. CO., 211 E. Madison-st.

AGENTS, CANVASSERS, CREW MANAGERS, write for extraordinary offer; our $2 combination box perfumes, sachet powders, toilet soaps, etc.; that sells like breaking all records as easy seller; men and women average over $6 daily. Raymond-Hill Co., 327-56 Fifth-av.

SOAP AGENTS WANTED—$5 DAILY EASILY earned; our soaps and our offers beat all others; call or write and be convinced of this; branch offices and crew managers wanted. Parker Chemical Co., 39 Market-st., Chicago.

AGENTS WANTED—WHY NOT SELL A LIVE one? Come in and see the wonderful new Pioneer Gas Burner. Pioneer Light Co., 388 Dearborn.

AGENTS—OUR 10C XMAS NOVELTY IS A winner; big profits. 413 Medinah Bldg.

Stenographers.

PERSON FAMILIAR WITH DEMENT'S shorthand, to practice for mutual speed work; neighborhood 55th station Elevated. A 500, Tribune.

STENOGRAPHER — WITH LEGAL EXPERIence, 10 to 20 South; good salary; permanent; references. Address C B 570, Tribune office.

STENOGRAPHER—RAPID; PERMANENT POsition; salary about $20. B. 911, 185 Dearborn-st.

STENOGRAPHERS—TWO FIRST CLASS MEN; $75 to $100. 901, 108 La Salle-st.

Miscellaneous.

EXPERIENCED ESTIMATOR AND OFFICE salesman in large printing establishment; applicant must have had extensive experience in printing business and understand thoroughly the details of high grade and large jobs. Write fully, stating salary expected. Address C T 462, Tribune office.

EXPERIENCED BUYER FOR NOTION DEpartment of large general merchandise department store. THOSE HAVING MAIL ORDER EXPERIENCE PREFERRED. EXCELLENT OPPORTUNITY FOR RIGHT MAN. MRS. AGG, EXPERIENCE AND SALARY. FULL PARTICULARS REQUIRED TO SECURE ATTENTION TO APPLICANT ORDERED C B 374, TRIBUNE OFFICE.

EXPERIENCED NEWSPAPER WRITER—FOR financial journal. R K 548, Tribune office.

JANITOR—FOR OFFICE BUILDING. NIGHT work. married man; wife must scrub floors; experienced; steady position to right parties. Call afternoon. Room 20, 95 E. Washington-st.

JAPANESE PROFESSOR—AS A JAPANESE and Chinese teacher. A 358, Tribune office.

MALE DEMONSTRATOR—TO WORK IN WINdow at Sanche Claus; $12 per week. Address A 362, Tribune office.

MAN—TO DO WORK ABOUT THE HOUSE BY the day; references. 4401 Grand-blvd.

RECRUITS—FOR THE U. S. MARINE CORPS; able bodied unmarried men between the ages of 21 and 35; good character; must speak, read, and write English. Marines serve at sea on men of war and in the navy yards; chance for foreign travel possessions, and at naval stations in the United States. Apply Recruiting Office, Rooms 409-411 Imperial Bldg., 206 S. Clark-st., Chicago.

TWO EXPERIENCED FREIGHT ELEVATOR men. Apply to SUPERINTENDENT, THE FAIR, State, Adams, and Dearborn-sts.

YOUNG MAN—TO TRAVEL ON PASSENGER trains. 11 E. Taylor-st., near State.

YOUNG MAN—HANDY WITH TOOLS. CALL 31 N. Clark-st., basement.

Employment Agencies.

DON'T THINK

because we don't give a list of places open that we have none. The fact is, we have more every day, than we can fill.

But we are particular as to those whose applications we accept. We want only the best class of men. Our clients depend upon us to select good men for their positions—not merely to send them as many applicants as we can find, regardless of qualifications.

Do you want a good position? Can you pass muster? Try it. We'll help.

EDUCATIONAL REGISTER COMPANY, Commercial, Technical, and Educational Positions. Those Hardest to Find and Hardest to Fill. 1005, Free Journal Building, 160 Washington-st.

BOOKKEEPER—FOR CORPORATION BOOKS..$18
Bookkeeper, banking experience 70
Bookkeeper, dry goods experience 15
Bookkeeper, wholesale meats 15
Office men, stz, young, good writers ..... 8 to 8
Stenographers, fine locations ..... $85 to 100
Stenographer, rapid operator 18
Delivery clerk, out town 45
Office boys, neat, good writers 4
Stock and errand boys 54, 6
MERCHANTS' CLERICAL EXCHANGE, 901, 108 La SALLE-ST.

STENOG.—REM., RAP. AND ACCURATE. $15
Bookkeeper, exp., young man ..... $12 to 15
Traveler operator (Oliver), exp., for E. Chi. 15
All clerk, exp. on Fisher billing mach. 15
Stenographer, Remington, exp. and accurate. 12
Office, young man, exp. for North Side 10
Young man for office, refined and well educated. 8
Office assistant, good, rapid writer 7
Office boy, experienced in filing, exp. 4
Errand boy, age 16, neat and bright 4
MERCANTILE AGENCY, 225 Dearborn-st.

WE USE CARE AND JUDGMENT IN SELECTing the right one for the right place. That is why we succeed. Use us a call.
REYNOLDS-HODGES CO.,
Phone Main 2052. 191 Washington-st.

STENOGRAPHER—RAPID WITH NOTES....$20
Compound pr. for files dept. large co. 20
Principal and ass't business college stenographers; great personal demand 20
Stenographer desiring to leave city 10
Mercantile Exchange, 185 Dearborn-st.

EMPLOYERS' AND EMPLOYES' REGISTRY 2 evening schools. 103-109 E Randolph-st. NEED SAY NO MORE

"LET MORRELL AGENCY HELP YOU" TO A good position NO JOB NO PAY. 48 S. Clark-st.

MAN—GROCERY EXPERIENCED, FOR DETECtive work. Address R 401, 260 Clark-st.

WANTED—FEMALE HELP.

Bookkeepers and Clerks.

BOOKKEEPER—MUST BE COMPETENT TO take charge. $18. 904, 108 La Salle-st.

BRIGHT YOUNG LADY—FOR PLEASANT LIbrary clerical work; must be a good penman. Address, with qualifications and references, C B 373, Tribune office.

EXPERIENCED OFFICE LADY AND BILL clerk; $6. M. J. Otis, 225 Dearborn-st.

LADY—FLUENT WRITER, CAPABLE OF COMpiling very high class literature; must be competent to write in a convincing and interesting; should possess education equal to that of college graduate; position probably permanent. Address A 337, Tribune office.

OFFICE ASSISTANT—ABOUT 20 YRS.; FAITHful and willing to work. Address C H 389, Tribune office.

Saleswomen, Solicitors, Etc.

SALESWOMEN—A FEW GOOD POSITIONS REmain unfilled for experienced saleswomen in jewelry, leather goods, china, and other holiday departments. Apply Superintendent, balcony, CARSON, PIRIE, SCOTT & CO., Retail.

CANVASSER—WITH CHURCH ACQUAINTance; salary and com. 9 a. m. daily. R. 59, 155 Washington-st.

LADIES WANTED TO SELL HIGH GRADE dress and walking skirts; big salary; lentimate business. Call R. H. BLACKBURN, 155 W. Madison.

WANTED—FEMALE HELP.

Saleswomen, Solicitors, Etc.

500 SALESWOMEN FOR CUTlery, Jewelry, Silverware, Leather Goods, Toilet Articles, Handkerchiefs, Laces, Books, Stationery, Dress Goods, Fancy Goods, Infants' Wear, Linens and White Goods, Smokers' Articles, China and Glassware, Housefurnishings. Apply 8th floor, 8:30 to 11. a. m.
SIEGEL, COOPER & CO.

WANTED—
Experienced saleswomen for Jewelry, Books, Fancy Goods, Candies, Toys, Kid Gloves, Handkerchiefs, Stationery, Crockery, Neckwear, Underwear.
Apply to Supt. on 5th floor at 8:30 a. m.
ROTHSCHILD & COMPANY, State and Van Buren-sts.

WANTED—100 SALESLADIES FOR
Jewelry,
Silverware,
Pocketbooks,
Gloves,
Hosiery,
Neckwear,
Fancy goods,
Shoes,
Handkerchiefs,
Groceries.
Apply 8:30 to 11 a. m. and 1 to 5 p. m. to Supt., THE FAIR, State, Adams, and Dearborn-sts.

WANTED—
200 experienced saleswomen for various sections. Bring letters of recommendation. Apply Supt.'s office, 5th floor, middle room.
MARSHALL FIELD & CO., Retail.

Domestics.

CHAMBERMAID—78 E. VAN BUREN-ST., UPstairs.

COOK—AND HOUSE GIRL, GOOD, IN SMALL family; pay good wages. 327 E. 37th-st.

HOUSEWORK—EXPERIENCED GIRL FOR general housework; small family; $6 to $7; must be good cook. Refer. MRS. HOFFMAN, 3268 Ellis-av.

HOUSEWORK—GIRL FOR GENERAL; GERman or Swedish preferred. Apply tomorrow, 9 a. m., 2 in-family. 5001 Vincennes-av. R. ARNOLD.

SWEDISH OR GERMAN—EXPERIENCED, general; no washing or ironing; $6. 50 Madison-pk.

WAITRESS—EXPERIENCED FOR NOON lunch. Call before 10 a. m., 157 Wabash-av.

WAITRESS—COMPETENT; $7 A WEEK; RESTaurant. 370 E. 43d-st.

Housekeepers.

WORKING HOUSEKEEPER — TO TAKE charge of home; small family; no washing; splendid place; reference required. Call Tues. or Wed., 1735 Roscoe-st.

Seamstresses and Dressmakers.

EXPERIENCED SEWING MACHINE WOMEN in draping work. The Linden Glass Co., 1216 Michigan-av.

FINISHERS — ON MEN'S COATS. APPLY early. W. COHN & CO., 316 5th-av.

FIRST CLASS CUTTER AND FITTER OF skirts; one who can make shirt waist suits; must be competent to do all parts of the work. C. B. HARRISON & CO., 1 Jackson Boulevard.

SKIRT AND WAIST MAKER—FIRST CLASS. Apply at once, M. K. WH. 3231 Grovesland-av.

Stenographers.

GRAPHOPHONE OPERATOR—OLIVER; $13 per week. Stenographers taught the use of the graphophone free. Columbia Phonograph Company, 88 Wabash-av.

OPERATORS—5 NEAT, CAPABLE, RAPID OPerators for Remington machines. Not to be stenographers. The L. S. Allen Co., 358 Dearborn-st.

SMITH PREMIER AND REMINGTON OPERAtors for circular work; experienced. 6th floor, 351 Dearborn-st.

SMITH PREMIER OPERATORS — FOR ADdressing; place work. Apply 203, 56 5th-av.

STENOGRAPHER—COMPETENT, ACCURATE, and rapid; state salary or no attention will be paid. References. Address A 597, Tribune office.

STENOGRAPHER—EXPERT, TO ASSIST PUBlic stenographer; good salary. 513, 145 La Salle.

Miscellaneous.

BATH ATTENDANT — MUST BE EXPERienced, quick; permanent position; good pay. A 367, Tribune office.

COPYIST—ANSWER IN OWN HANDWRITING, stating salary and experience. A 339, Tribune.

GIRL—TO RUN UNION SPECIAL MACHINE for stranping and sealing on skirts. 237 Market-st., 4th floor.

GIRLS—FOR SORTING CHECKS AND FOR INspecting. If not in high school, certificates. Apply to MR. SCHICK, basement. "Will Call" desk. CARSON, PIRIE, SCOTT & CO., Retail.

GIRLS—16 TO 18 YEARS OLD, TO LEARN HAIRdressing and manicuring; some have qualify. Call Tuesday, 5 to 7 p. m., 560 Stratford Hotel.

HAIRDRESSER AND MANICURER—TO TAKE charge of store in St. Louis; good pay; permanent position; must be experienced. Call Tuesday, 5 to 7 p. m., Room 560 Stratford Hotel.

HAIRDRESSER — ONE WHO THOROUGHLY understands everything in this business; good pay; permanent position. A 368, Tribune office.

LONGHAND LADY AMANUENSIS, HALF EACH day. Address American Antiquarian, Hyde Pk.

NEWSPAPER AD.CHECKER—EXPERIENCED; lady preferred; state age, experience, wages wanted, and references. A 319, Tribune office.

3 BINDERY GIRLS—TO FOLD BOOK FORMS. Apply at once. Evanston Index Co., Evanston, Ill.

Employment Agencies.

BOOKKEEPER—A1, D. E. $15
Bookkeeper and stenographer 15
Stenographer, high grade 15
Office and bill clerk, A1 at figures 8
Stenographer, exp., plain penman 7
Cashier 6
Addressers, experienced, good pla'n writers..$6-7
Typewriter operator, R-n or S P. $5-6
Steno., some d'ctation, mostly filing 6
Girls, exp. folding and stamping $4.50-5
Office boy, experienced in filing, exp. 4
Errand boy, age 16, neat and bright 4
MERCANTILE AGENCY, 225 Dearborn-st.

OFFICE GIRLS—6 GOOD POSITIONS OPEN TOday. MORRELL AGENCY, 48 S. Clark-st.

"LET MORRELL AGENCY HELP YOU" TO A good position. NO JOB NO PAY. 48 S. Clark-st.

SITUATIONS WANTED—BY GOOD GIRLS. Phone 1092 Oakland. Girls wanted. 4000 State.

AUTOMOBILES.

THE FORD 1905 MODELS, 4 CYLINDER, 20 horse power, side entrance, $2,000.
2 cylinder, 16 horse power, touring, $950.
2 cylinder, 10 horse power, doctor's car, $900.
2 cylinder, 10 horse power, runabout, $850.
2 cylinder, 10 horse power, delivery wagon, $950.
Be sure and see this line before you order. Many 1904 cars of all makes taken in exchange on the new 1905. We are offering a great deal. Ford AUTOMOBILE EXCHANGE, 1502 Michigan-av.

1903 CADILLAC, FINE CONDITION, COMPwith lamps; bargain at $400. EANKER'S, 1233 Michigan-av.

AUTOMOBILES FOR RENT — SEE THE '05 Buick, 15 h. p., side door touneau, $950. Greer Motor Car Co., 1421 Michigan-av. Phone 567 South.

AUTO SUPPLIES AND ACCESSORIES OF every description. The Automobile Supply Co., 1239 Michigan-av.

TOURING CARS TO RENT — REPAIR SHOP and garage. Kenwood Auto Station, 5085 Cottage Grove-av. Phone 507 Oakland.

WE ADVANCE MONEY ON CARS STORED IN our warm, handy auto stable, rear of Calumet club, 1926 Indiana-av. People's Industrial College.

AUCTION SALES.

WILLIAMS, BARKER & SEVERN CO., 185-187 Wabash-av., general auctioneers. Sales at store every Wednesday and Saturday, 10 a. m. Furniture, carpets, gen. household goods. Tel. 2100 Cen.

ACCOUNTANTS.

JUDD, SCHMIDT, PALMER & COMPANY, 1008 Ashland Block. Central 3200.

BOARDING AND LODGING.

South Side.

4311 CALUMET-AV.—3D FLAT—BACK PARLOR, for 2; good board; steam; near el.

2336 MICHIGAN—NICELY FURN. WARM RMS. with running water; excellent table; reasonable.

2819 INDIANA-AV.—TWO ROOMS WITH board; second floor; modern; private home.

3509 MICHIGAN-AV., DOUGLAS 7481—BOARD and room; very plain home cooking; reasonable.

4333 CALUMET-AV.—LARGE ROOM WITH board for two; running water; phone.

4618 AND 20 CALUMET-AV.—LARGE, BEAUTIful furnished room; board.

BOARDING AND LODGING.

South Side.

4600 ELLIS-AV. — LARGE, PRIVATE RESIdence, detached, in spacious, handsome grounds; location exceptionally choice; convenient to 47th-st. cars and I. C.; private bath with every room; attractive to well to do gentlemen and couples desiring a rest from housekeeping; rooms shown by appointment. Telephone Oakland 919.

4721 LAKE-AV., KENWOOD—BOARD AND rooms, single or en suite; lavatory, piano; $6 a week up; ½ block from I. C. Tel. 5060 Drexel.

152 36TH-ST., THE HAYDEN—AN IDEAL HOME for business people; best early breakfast (6:45) in Chicago; steam heat; hotel service.

4811 PRAIRIE-AV.—1ST CLASS HOUSE; LIMITed number of table boarders accommodated; reasonable.

SUPERIOR ACCOM. OFFERED GENTLEMAN in refined adult home of well known business man; moderate terms; highest refs. T 488, Tribune.

420 N. STATE-ST.—NICELY FURNISHED large front and rear rooms; running water; large closets; board optional; reference.

2032 MICHIGAN-AV.—LARGE, STEAM HEATed room, with excellent board. Phone 1132 South.

3613 ELLIS-AV.—LARGE FRONT ROOM, WITH lavatory; board; Ill. Cent. and cable.

1503 MICHIGAN-AV.—TO RENT, NICE ROOM; good board; steam heat; walking distance; refs.

4215 ELLIS-AV.—DOUBLE, SINGLE ROOMS, steam, running water; I. C., blvd. trains.

West Side.

705 MONROE-ST.—DOUBLE ROOM, CONVENiences; winter comforts; best board; $5 each.

ROOM TO RENT AND BOARD TO YOUNG lady employed; family of three. Phone Green 92.

North Side.

16 ASTOR-ST. — BEST RESIDENCE NEIGHborhood; car block from Lake Shore drive and Division-st.; 15 minutes to business center; bright, comfortable rooms; excellent table.

571 LA SALLE-AV.—A LARGE FRONT ROOM with closets and running water; steam heat; suitable for married couple or two gentlemen, with board; also other rooms.

77 MAPLE-ST.—PLEASANT DOUBLE ROOM, with good board; home cooking and all modern conveniences. Phone 4533 Dearborn.

NORTH SIDE YOUNG COUPLE, WITH AN ELEgant apartment, would like one or two boarders. Telephone 5001 Dearborn.

1814 WRIGHTWOOD-AV., FIRST FLAT, WEST—Furnished front room; steam; for employed lady, with board; German family. BERGER.

657 LA SALLE-AV., OPPOSITE LINCOLN PARK—Choice rooms, for gentlemen; refined Catholic family; Ill. Cent., boulevard trains; references. Address X 120, Tribune office.

678 LA SALLE-AV.—CHOICE ROOMS, WITH board; opp. Lincoln Pk. Tel. Black 3211. Refs.

270 LA SALLE-AV., FLAT B—PLEASANT RMS. with board; modern; reasonable; private.

510 LA SALLE-AV.—FIRST CLASS ALCOVE and other single and double rooms; board; phone.

679 FULLERTON-BLVD. — LARGE, WELL heated room; excellent home table; phone.

539 E. OHIO-ST., 2D FLAT—NICE ROOMS WITH board; gentlemen; steam heat; all conveniences.

205 CASS-ST.—TABLE BOARD, ALSO ROOMS with board; terms reasonable. 3443 Superior.

364 ONTARIO-ST — NICELY FURNISHED steam heated rooms with board; walking distance.

Hotels.

HOTEL WARNER, 3RD-ST. AND COTTAGE Grove-av.—Finely located; new and completely furnished throughout; 310 rooms, 300 private baths; telephone in every room; rates and booklet upon request; schedule of rates: rooms with private bath, $3.50 to $8 per week; suites of 2 and 3 rooms with bath $10 to $14 per week; excellent cafe. McGUIRE & COBB, Proprietors.

HOTEL DEL PRADO—A HIGH CLASS FAMILY and transient hotel, located between Washington and Madison-avs., fronting on the Midway-blvd., adjoining the University of Chicago and Jackson Park. Rates for one week, with private bath and board for 2 people, $25, $28, $33, and $45 per week. Take Illinois Central express trains to 60th-st. station, 15, blocks east; only 12 minutes to city.

CARGILL'S PARK HOTEL, OAK PARK.

MOST HEALTHFUL RESORT AROUND CHIcago; THIRTY MINUTES' RIDE ON ELEVATED; EIGHTEEN MINUTES' RIDE C. AND N. W. R. R. PHONE 108.

HOTEL HOLLAND, 83D AND LAKE-AV.—American plan; single room, $7.50 up; en suite, with private bath for two, $16 up; ten minutes from city; C. suburban and express. Phone Hyde Park 192.

HOTEL BARTEAU, 3800 LAKE-AV., CHANGED hands Dec. 1; now under new and experienced management; steam heat, baths, elevator service; rooms, Europ. plan, $2.50 per week up; Am. plan, $7 per week up.

EDINBURGH HOTEL, 2124-2126 MICHIGAN-AV. Suites of 2 or 3 rooms with bath; single rooms with or without bath; American and European; transport. the best. Phone 1008 S. W. P. ORCUTT.

YORKSHIRE HOTEL, 4837 MICHIGAN-BLVD., offers special inducements; large rooms, parlors, with private baths; single outside rooms, with hot and cold water; American and European.

THE HAYDEN, 152 E. 36TH-ST. THE BEST meals, beds, and rooms for the price. Free billiard parlor and ballroom. Suites or single. Well heated. Fine early breakfast.

THE OAKLAND, DREXEL AND OAKWOODblvds.—Elegant home family and transient hotel. Unequaled location.

THE ARLINGTON, 247 DEARBORN-AV.—NEWly furnished rooms with board; home cooking; produce direct from farm; rates reasonable.

THE REDROCK, 5427-9 WASHINGTON-AV.—Choice accommodations for business people; Hyde Park 2348.

CONTINENTAL HOTEL, WABASH-AV. AND Madison-st., Chicago—American plan, $2 per day; special rates by the week to regulars.

HOTEL HAYES, 64TH AND LEXINGTON-AV.—Block from L. station; 20 minutes from town, baths. Tel. Hyde Pk. 836. American and European.

DEARBORN-AV. HOTEL — DEARBORN AND Chicago-avs.; rooms from $2 per week up; steam heat, elevator, phone, restaurant, walking distance.

HOTEL WYCHMERE (EUROPEAN), INDIANAav. and 18th-st.—150 elegant outside rooms; reasonable rates. Tel. 1008 S. Mrs. H. York, Mgr.

Winter Resorts.

THORSBY INN, THORSBY ALA.—A HOME HOtel; home cooking, iron water for consumptents, general debility, rheumatism; fine climate; terms reasonable. Address G. C. MICHELSON.

BOARD WANTED.

BOARD—AND ROOM—NEAR GARFIELD-blvd. and Ashland-av.; lady. N 353, Tribune.

BOARD—AND ROOM—BY MAN AND WIFE IN family. Address A 352, Tribune office.

TO RENT—ROOMS.

South Side.

TO RENT—PLEASANT, OUTSIDE ROOMS; south exposure; near "L." 4759 Calumet-av., 3d flat.

TO RENT — LARGE SO FRONT ROOM; ALSO small room; private family; phone, steam every convenience; rent cheap. 297 E. 43d-st., Flat B.

TO RENT—46 SHERMAN-ST., OPP. R. I. DEpot, weekly, double, $2 up; steam, free baths.

TO RENT—3 ELLIS-AV.; FLAT C; NICELY furnished room; phone; running water; near I. C.

TO RENT—2 PLEASANT ROOMS, ALL CONveniences; splendid board. 3217 Rhodes-av.

TO RENT—NICE FRONT ROOMS; STEAM; ½ block elevated; $2 up. 6332 Prairie-av., 2 flat.

TO RENT—PLEASANT FURNISHED FRONT ROOM. 515 W. 67th-st., first floor.

TO RENT—401 E. 40TH-ST.—2 JOINING FURnished rooms for light housekeeping; corner; bath.

TO RENT—3 ROOMS, MODERN; ELECTRIC light; $16. 5681 Madison-av.

TO RENT—WELL FURNISHED ROOMS; ONE large, one small. 6752 Union-av.

TO RENT—NEWLY FURN. ROOMS. STEAM, phone, bath. 3437 Wabash-av., 3d flat.

TO RENT—3 LARGE, ELEGANT ROOMS. PRIvate bath; night work. 1733 Michigan-av.

TO RENT—95 51ST-ST. COR. LAKE-AV.; ATtractive rooms; I. C. express. Phone 6491 Drexel.

TO RENT — 1710 MICHIGAN-AV., ROOMS, ELEgantly furnished, en suite or single, with bath.

TO RENT—NICELY FURNISHED ROOM, BATH, telephone; private. 2506 Michigan-av., flat 7.

TO RENT—4107 LAKE-AV., FLAT C, NICELY furnished, large room; L. C., 43d cars.

TO RENT—LARGE FURNISHED FRONT ROOM, furnace heat, reasonable. 5461 Madison-av.

TO RENT—NEAR UNIVERSITY, 3 MODERN, steam heating housekeeping rooms; $14. 936 57th.

TO RENT—FURNISHED ROOMS, FROM $1.50 to $5 per week; steam heat. 2107 Michigan-av.

TO RENT—5152 CALUMET-AV., FLAT 2, large, well furnished room; Alley L and Ind.-av.

TO RENT—LARGE, FRONT ROOM; PRIVATE home; gentleman; 2 cars; L. and L. 6460 Monroe-av.

TO RENT—3843 ELMWOOD-AV., 2 FURNISHED front rooms, housekeeping; heat, range, hot water.

TO RENT—3848-ELLIS-AV., 2D FLOOR—NICE room; gentlemen; all conveniences.

TO RENT—BEAUTIFUL, SUNNY ROOM; TELEphone; Ill. Central. 4307 Oakenwald-av., Flat 1.

TO RENT—3763 ELLIS-AV., ROOMS, SINGLE OR en suite; lavatory; steam; phone; I. C., cable.

TO RENT — UNFURNISHED, BEAUTIFUL front alcove; also back parlor. 187 Oakwood-blvd.

TO RENT—2340 PRAIRIE-AV.—FUR. OR UNfurn. front rooms, single, housekeeping; or flat.

TO RENT—2953 GROVELAND-AV.—SUITE OF housekeeping rooms; steam heat; bath; phone.

TO RENT—4233 WABASH, ROOMS, $2 UP; 50C daily; parlors $4; housekeeping. VERNON.

TO RENT—573 43D-ST., FLAT E, BEAUTIFUL suite, sunny and bedroom; modern; L. station.

TO RENT—4552 INDIANA-AV., LARGE, bright single room; modern steam flat.

TO RENT—LARGE ROOM, MARRIED COUPLE or gentlemen; reference. 3166 Lake Park-av.

TO RENT—OUTSIDE ROOMS, WITH MODERN conveniences. 2938 Indiana-av.

TO RENT—INSIDE ROOM; STEAM HEAT; NR. L station; $2 50; double. 4336 Calumet-av.

TO RENT—NICELY FURNISHED ROOM; steam bath phone; brl. fam. 221 E. 29th. 1st fl.

TO RENT—3747 INDIANA-AV., FLAT 5, NICEly furnished room; modern.

TO RENT—CLEAN FURNISHED ROOM, ALSO housekeeping. 46 S. Clark, The Iowa.

TO RENT—NICELY FURNISHED ROOM, NEAR "L" and surface lines. 3023 Michigan-av.

TO RENT—2205 PRAIRIE-AV., LARGE WARM room, newly decorated, housekeeping if desired.

TO RENT—NICELY FURNISHED ROOM. Flat L, 2246 Wabash-av.

TO RENT—NEWLY FURNISHED ROOMS. 3023 Michigan-av.

TO RENT—ALLEN APTS., 145 OAKWOOD-blvd.; single, en suite; furnished, unfurnished.

TO RENT—4213 LAKE-AV., 2D FLAT. FRONT room.

TO RENT—SINGLE ROOM, $2.50. 1934 MICHIgan-av.

TO RENT—ROOMS.

South Side.

TO RENT—MICHIGAN-BLVD. AND 18TH-ST. NEW SOUTHERN HOTEL, EUROPEAN.
Everything new and up to date.
Electric light, hot and cold water in every room.
Choice outside rooms, $5, $6, $7, and $8 per week.
Rooms with private bath, $10, $12, and $14 per week.
Our popular price cafe for ladies and gentlemen cannot be excelled.
Easy walking distance. Telephone South 282.

TO RENT—NEWLY FURNISHED, STRICTLY modern sunny front rooms, suite or single; beautiful apartment on avenue, block and half from ill. Central and 43d electric; small family; to couple or gentlemen; reasonable; refs. A 73, Tribune.

TO RENT—NO. 2 BRYANT-AV., 1ST FLAT, CORner Vincennes-av., new and beautifully furnished outside sunny rooms; nothing nicer; new building, ½ block to 55th-st. car and Cottage Grove; near I.C. Phone Douglas 2160.

420 N. STATE-ST.—NICELY FURNISHED large front and rear rooms; running water; large closets; board optional; reference.

2032 MICHIGAN-AV.—LARGE, STEAM HEATed room, with excellent board. Phone 1132 South.

3613 ELLIS-AV.—LARGE FRONT ROOM, WITH lavatory; board; Ill. Cent. and cable.

1503 MICHIGAN-AV.—TO RENT, NICE ROOM; good board; steam heat; walking distance; refs.

4215 ELLIS-AV.—DOUBLE, SINGLE ROOMS, steam, running water; I. C., blvd. trains.

West Side.

705 MONROE-ST.—DOUBLE ROOM, CONVENiences; winter comforts; best board; $5 each.

ROOM TO RENT AND BOARD TO YOUNG lady employed; family of three. Phone Green 92.

North Side.

16 ASTOR-ST. — BEST RESIDENCE NEIGHborhood; car block from Lake Shore drive and Division-st.; 15 minutes to business center; bright, comfortable rooms; excellent table.

571 LA SALLE-AV.—A LARGE FRONT ROOM with closets and running water; steam heat; suitable for married couple or two gentlemen, with board; also other rooms.

77 MAPLE-ST.—PLEASANT DOUBLE ROOM, with good board; home cooking and all modern conveniences. Phone 4533 Dearborn.

NORTH SIDE YOUNG COUPLE, WITH AN ELEgant apartment, would like one or two boarders. Telephone 5001 Dearborn.

1814 WRIGHTWOOD-AV., FIRST FLAT, WEST—Furnished front room; steam; for employed lady, with board; German family. BERGER.

657 LA SALLE-AV., OPPOSITE LINCOLN PARK—Choice rooms, for gentlemen; refined Catholic family; Ill. Cent., boulevard trains; references. Address X 120, Tribune office.

678 LA SALLE-AV.—CHOICE ROOMS, WITH board; opp. Lincoln Pk. Tel. Black 3211. Refs.

270 LA SALLE-AV., FLAT B—PLEASANT RMS. with board; modern; reasonable; private.

510 LA SALLE-AV.—FIRST CLASS ALCOVE and other single and double rooms; board; phone.

679 FULLERTON-BLVD. — LARGE, WELL heated room; excellent home table; phone.

539 E. OHIO-ST., 2D FLAT—NICE ROOMS WITH board; gentlemen; steam heat; all conveniences.

205 CASS-ST.—TABLE BOARD, ALSO ROOMS with board; terms reasonable. 3443 Superior.

364 ONTARIO-ST — NICELY FURNISHED steam heated rooms with board; walking distance.

Hotels.

HOTEL WARNER, 3RD-ST. AND COTTAGE Grove-av.—Finely located; new and completely furnished throughout; 310 rooms, 300 private baths; telephone in every room; rates and booklet upon request; schedule of rates; rooms with private bath, $3.50 to $8 per week; suites of 2 and 3 rooms with bath $10 to $14 per week; excellent cafe. McGUIRE & COBB, Proprietors.

HOTEL DEL PRADO—A HIGH CLASS FAMILY and transient hotel, located between Washington and Madison-avs., fronting on the Midway-blvd., adjoining the University of Chicago and Jackson Park. Rates for one week, with private bath and board for 2 people, $25, $28, $33, and $45 per week. Take Illinois Central express trains to 60th-st. station, 15, blocks east; only 12 minutes to city.

CARGILL'S PARK HOTEL, OAK PARK.

MOST HEALTHFUL RESORT AROUND CHIcago; THIRTY MINUTES' RIDE ON ELEVATED; EIGHTEEN MINUTES' RIDE C. AND N. W. R. R. PHONE 108.

HOTEL HOLLAND, 83D AND LAKE-AV.—American plan; single room, $7.50 up; en suite, with private bath for two, $16 up; ten minutes from city; C. suburban and express. Phone Hyde Park 192.

HOTEL BARTEAU, 3800 LAKE-AV., CHANGED hands Dec. 1; now under new and experienced management; steam heat, baths, elevator service; rooms, Europ. plan, $2.50 per week up; Am. plan, $7 per week up.

EDINBURGH HOTEL, 2124-2126 MICHIGAN-AV. Suites of 2 or 3 rooms with bath; single rooms with or without bath; American and European; transport. the best. Phone 1008 S. W. P. ORCUTT.

YORKSHIRE HOTEL, 4837 MICHIGAN-BLVD., offers special inducements; large rooms, parlors, with private baths; single outside rooms, with hot and cold water; American and European.

THE HAYDEN, 152 E. 36TH-ST. THE BEST meals, beds, and rooms for the price. Free billiard parlor and ballroom. Suites or single. Well heated. Fine early breakfast.

THE OAKLAND, DREXEL AND OAKWOODblvds.—Elegant home family and transient hotel. Unequaled location.

THE ARLINGTON, 247 DEARBORN-AV.—NEWly furnished rooms with board; home cooking; produce direct from farm; rates reasonable.

THE REDROCK, 5427-9 WASHINGTON-AV.—Choice accommodations for business people; Hyde Park 2348.

CONTINENTAL HOTEL, WABASH-AV. AND Madison-st., Chicago—American plan, $2 per day; special rates by the week to regulars.

HOTEL HAYES, 64TH AND LEXINGTON-AV.—Block from L. station; 20 minutes from town, baths. Tel. Hyde Pk. 836. American and European.

DEARBORN-AV. HOTEL — DEARBORN AND Chicago-avs.; rooms from $2 per week up; steam heat, elevator, phone, restaurant, walking distance.

HOTEL WYCHMERE (EUROPEAN), INDIANAav. and 18th-st.—150 elegant outside rooms; reasonable rates. Tel. 1008 S. Mrs. H. York, Mgr.

Winter Resorts.

THORSBY INN, THORSBY ALA.—A HOME HOtel; home cooking, iron water for consumptents, general debility, rheumatism; fine climate; terms reasonable. Address G. C. MICHELSON.

BOARD WANTED.

BOARD—AND ROOM—NEAR GARFIELD-blvd. and Ashland-av.; lady. N 353, Tribune.

BOARD—AND ROOM—BY MAN AND WIFE IN family. Address A 352, Tribune office.

TO RENT—ROOMS.

South Side.

TO RENT—PLEASANT, OUTSIDE ROOMS; south exposure; near "L." 4759 Calumet-av., 3d flat.

TO RENT — LARGE SO FRONT ROOM; ALSO small room; private family; phone, steam every convenience; rent cheap. 297 E. 43d-st., Flat B.

TO RENT—46 SHERMAN-ST., OPP. R. I. DEpot, weekly, double, $2 up; steam, free baths.

TO RENT—3 ELLIS-AV.; FLAT C; NICELY furnished room; phone; running water; near I. C.

TO RENT—2 PLEASANT ROOMS, ALL CONveniences; splendid board. 3217 Rhodes-av.

TO RENT—NICE FRONT ROOMS; STEAM; ½ block elevated; $2 up. 6332 Prairie-av., 2 flat.

TO RENT—PLEASANT FURNISHED FRONT ROOM. 515 W. 67th-st., first floor.

TO RENT—401 E. 40TH-ST.—2 JOINING FURnished rooms for light housekeeping; corner; bath.

TO RENT—3 ROOMS, MODERN; ELECTRIC light; $16. 5681 Madison-av.

TO RENT—WELL FURNISHED ROOMS; ONE large, one small. 6752 Union-av.

TO RENT—NEWLY F

INSTRUCTION.

NEW YEAR ARIGHT.

MON BUSINESS COLLEGE, for Catalog and Blue Book. Chicago. 100 Randolph-st.

LEGE, 435 WABASH-AV., TEACHES to men: hairdressing, manicuring, ent, chiropody, or electrolysis to women's complete. Call or write.

TE SCHOOL OF LANGUAGES, ORIUM (Congress-st. entrance). HER BRANCH IN CHICAGO: beginning now. Trial lesson free.

DARD SCHOOL, 77 JACKSON-BD.— Business and English courses; send . " Results Are Reasons."

PREPARATORY SCHOOL, 31st and Bldg. Chicago—A select stag- ing school for young women.

SHORTHAND SCHOOL, 70 CLARE- ol evening. Instruction by experts.

D TOUCH TYPEWRITING BUR- Gregg School, 151 Wabash-av.

PUPILS FOR PIANO; CHILDREN ts. Address T 145, Tribune office.

LL TAKE STUDENT IN OPTICAL s A 341, Tribune office.

LODS TO SELL AND WANTED.

LLY FURNISHED 10 class rooming house; baths, toilets, good floor; choice location; walking th Side; rent $138. See this chance; 50 E. Ohio-st.

AND ROOMING HOUSE FOR SALE; per mo. net; cheap; owner's health investment; Michigan, near 34th-st. Tribune office.

NEWLY FURNISHED 8 ROOM d flat; bath, gas, shades; just the ng couple; party going to Europe. Tribune office.

NISHED 10 ROOM HOUSE, FULL T SELL; rent $50; bath, part time, Cottage Grove-av.

LAWYERS.

LY COLLECT WAGES, NOTES, of every description. ADVANCE CHARGES. THE WILSON AGENCY, 112 Dearborn-st. Tel. Cent. 3722.

ROTECTION BUREAU GIVES AID in business and private trouble; etitions prepared. 69 Clark, R. 55.

ROSS, LAWYERS, SUITE 46 [4TH barbor-st., practice in all courts; all ntial; no notoriety; counsel free.

INSURANCE LOANS.

ANCE POLICIES PURCHASED— ime 8 per cent; endowment, tontine, on policies discounted at 6 per cent; sh and loan value than companies; K, 108 Dearborn-st. Tel. Cent. 1181.

ANCE POLICIES PURCHASED— t per cent; we pay and loan more LOUIS ADLER & CO., 134 Clark.

ICAL AND HOSPITALS.

WOMEN'S SPECIALIST.

DR. W. F. BRINEY, 324 State-st., 2d floor, next to the Fair.

al 815. Hours, 9-5. Sundays, 10-12. skilful treatment of WOMEN'S DISEASES and peculiar to women. The only exclu- women. Elegant suburban sanita- ill operate with Dr. Price's Cream ful rooms. Patients not refused ce. Terms quoted on personal examination. Call or write.

he only physician in Chicago who ands operates personally & first private maternity home. eautiful half tone reproductions and nterest to all suffering women. Sent

WOMEN ONLY—

DENNIS, DR. E. J. DENNIS, SICIAN AND SURGEON STATE-ST., 3D FLOOR. AND SCIENTIFIC TREATMENT SES PECULIAR TO WOMEN. ad advice free. One of our own out of town patients: "I unable to Lady physician in attendance by ivate sanitarium. AM A LIFTED. make no foolish offers. O EVERY PATIENT personally and R UNDER MY OWN NAME. AY. Hours 10 a. m. to 8 p. m. Sun- to 1 p. m.

DR. McGRATH. LADIES' PHYSICIAN. State-st. Room 52, third floor. 9 to 6. Sundays, 10 to 1. Dr. Marshall Field's request to consult Dr. McGrath on eculiar to women. Patients from out write Dr. McGrath's full confidence. e privately, giving all informa- The Sanitarium, of which Dr. ole owner, is free to patients and n under his care. TE-ST., ROOM 32. DR. McGRATH. TH.

LOST.

$500 REWARD for information that will lead to the recovery of documents and statements that belong to me. Will be returned to me AT OFFICE OR BY MAIL. GEORGE HARRISON SIMPKINS, who treats and offers free advice to women seeking health, 50 to 55 Sunday, 10 to 1. SIMPKINS PRIVATE INSTITUTE. 78 DEARBORN-ST., ROOM 640, next to the Fair.

SANITARIUM 3140 and 3142 Cottage Grove-blvd. ge; elegantly equipped, comfortable, private sanitarium for ladies; phy- best sex treat female ailments. 38 to 60.

BAN HOME LADIES: OBSTETRI- and female diseases; strictly private; ent. MRS. MEICHSNER, 3457 Cot- ve., Blue Island-av. and Douglas park.

CHULZ, 480 NORTH CLARK-ST. n.—First class private home, with ent; expert in all obstetrical cases, alnits, etc. Phone Dearborn 2.

ROE-ST., doctor for obstetrics and fe- Pleasant home for ladies.

FAUSTMANN'S 460 N. CLARK-ST. entific experience in diseases of wom- obstetrical cases. Tel. White 3111.

S408 FOREST-AV., SOUTH SIDE. experience in all female diseases; la- sanitarium; confidential.

S155 S. HALSTED-ST.; LADIES' itarium; 20 years' exp. female di- obstetrical cases; home rest.

SPECIALIST, RELIABLE IN ALL women's diseases; cure guaranteed. Room 305, 167 Dearborn-st.

S. 2209 WABASH-AV., REGULAR obstetrics; 40 years' experience; fa- ts; etc.

TED SUCCESSFULLY, $5. DR. Van Buren-st., R. 611, next Siegel-

TRICE, 60 OGDEN-AV. PRIVATE for ladies; female diseases treated.

Z, 383 N. CLARK-ST., GRADUATE obstetrics, female complaints; 35

LINES AND MINING.

CAMPBELL & CO., A SALLE-ST., CHICAGO. owing for quick sale:

R. R. I. Colorado 07
R. R. I. 21
Colorado 07
Golden West [B. B.] 16
Gold Globe [B. B.] 85
Horseshoe 12
Highland [Oregon] 60
Model 45
20th Century M. & P. 04½
Turnagain 02½
Ohio Southern Oil 18
Motzorongo 7.00

lowest quotations on all Stocks you and the quickest delivery. A. CAMPBELL & CO., Brokers, go Stock Exchange Bldg. Chicago.

WE WANT
Waldorf.
San Juan S. & R.
Hidden Fortune.
Verde Grande Copper.
COMPANY (Incorporated).
Stock Brokers.
Main 4548. Auto. 8550.

YING OR SELLING ANY STOCK quotations MARK T. LEONARD & 1001 Stock Exchange Bldg.

ICES ON ANY STOCK OR COU- ing or clearing. H. H. SCHEFIELD Salle-st

MACHINERY.

CIALTIES, DIES, SPECIAL MA- and Stamping Presses, Punches and ses. Kohler Die and Specialty Co. ashington, cor. Clinton.

16X42 CORLISS ENGINE, 14X30 ngine, 72x16 Dudgeon steam hammer and pumps. THE E. H. WACHS Co.-st.

AND REFRIGERATING MA- or sale; one second hand 2-ton prices. Davis-Johnson Co., 49 S.

MUSICAL INSTRUMENTS.

LYON & HEALY'S
BIG BARGAIN SALESROOM
Crowded to the doors. Here are just a few of the pianos awaiting your inspection. And remember that with any piano purchased here you also buy SATISFACTION.

BAUER & CO. UPRIGHT—
Large size, 7 1-3 octaves, rosewood case, entirely rebuilt; an unusual bar- gain.....$150

LYON & HEALY UPRIGHT—
Six octave instrument, small, but a good piano for beginners..... 75

6 NEW UPRIGHTS—
These sample pianos, in fancy woods, are often sold for double what we ask for them. Your choice..... 135

KRAKAUER UPRIGHT—
Latest catalogue pattern, dark oak, but very beautiful; only slightly shop-worn; to close at..... 295

DECKER BROS. UPRIGHT—
One of the most elaborately carved walnut cases these noted makers ever produced; original price was nearly three times the price we ask for it in this sale..... 425

KRAKAUER UPRIGHT—
Cabinet grand, fine dark mahogany case, newest design; returned from short rental..... 325

WEBER UPRIGHT—
Large size, fancy walnut case, used, but entirely rebuilt, and would almost pass for new..... 275

WHEELOCK UPRIGHT—
Beautiful San Domingan mahogany case, three pedals, 7 1-3 octaves and full iron plate; this is a rare bar- gain..... 265

STERLING UPRIGHT—
Largest and most attractive style this firm manufactures; extra heavy consoles and pilasters; all in finely figured mahogany..... 325

SHAEFFER UPRIGHT—
Full size, cylinder fall board, fancy walnut case, three neatly engraved panels, 7 1-3 octaves and 2 pedals..... 175

KIMBALL UPRIGHT—
Golden oak case with three beauti- fully carved panels, tone and action good as ever..... 185

LYON & HEALY UPRIGHT—
San Domingo mahogany case, double carved consoles and pilasters, square panels, borders of fancy fret work; the tone combines power and sympathetic quality; offered at..... 225

KNABE UPRIGHT—
Parlor size, ebonized case, neatly en- graved, thoroughly rebuilt, and in- trinsically as good as new, for..... 200

WEBER UPRIGHT—
Large size, fancy buried walnut case, sustenuto pedal, finely carved con- soles and pilasters; in this sale at..... 375

STEINWAY UPRIGHT—
Genuine rosewood case, has had some years of use, but in fine state of preservation, and a real bargain at..... 250

PARLOR ORGANS—
Pipe tone very fine, $75. Used organs from 10

PIANOLAS—Used, $150. New Æolola pi- ano players 185

TERMS:
$10 DOWN, $5 A MONTH.
ON INEXPENSIVE PIANOS.
No discount from marked figures to dealers or to any one.
NOTE—Any piano bought at the sale may be ex- changed within one year at full purchase price toward a new instrument.
WHY NOT HAVE US SEND ONE OF THESE DISTINCTIVE PIANOS TO YOUR HOME TO-MORROW? WE SHIP PIANOS EVERYWHERE. CORRESPONDENCE SOLICITED.

LYON & HEALY,
Wabash-av. and Adams-st.

PIANOS AND ORGANS FOR CHRISTMAS.

One large size mahogany piano..... $110
One oak case, nearly new, piano..... 125
One Vose & Sons used mahogany piano..... 140
One Lester, used only 6 months..... 165
One Carlton walnut used piano..... 140
One Fischer mahogany used piano..... 155
One Mack & Cook used piano..... 200
One Steinway grand used piano..... 300
One walnut, new, eastern piano..... 130
Two genuine ebonized pianos..... 95
Two large parlor walnut organs..... 20
One Kimball piano case oak organ..... 30
One Æolian walnut waltzing organ..... 38
Five refinished square pianos, low as..... 15
Four second hand upright pianos, low as..... 100
Five new Story & Clark pianos, low as..... 400
Easy Payments.

STORY & CLARK PIANO CO., 255-257 Wabash.

BAUER'S BARGAIN BULLETIN—
Great bargains in used upright pianos.
One Marshall & Wendell, in excellent shape.
One Hallet & Davis, walnut case, like new.
One Story & Clark, large size, brilliant tone.
One Bauer, rosewood, thoroughly renovated at factory, and fully guaranteed as new.
One Henry F. Miller, large size, richly carved front, in mahogany finish.
One Kurtzmann, fine walnut case, looks and sounds like new.
Also a large number of choice bargains, a variety of styles in walnut, oak, etc.
Inspection cordially invited. Easy terms.
PIANOS TO RENT—Good uprights, $5 per mo. and up.
CHAS. BAUER & CO., 250-262 Wabash-av.

W. F. BALDWIN & CO.,
MANUFACTURERS OF PIANOS & ORGANS.
The great advantages to retail buyers: a strictly factory price. Prospective purchasers in this field, see the finest works of art to the inexpensive, high dependable, pianos for humble homes.

ONE PROFIT ONLY—from our factory to you. Inspection and comparison earnestly solicited. Catalogue and prices mailed free.
Standard square pianos, $15 and up.
Good upright pianos, $75 and up.
Parlor grand pianos, $210 and up.
Pianos to rent, $2 and up, easy terms.
267-269 WABASH-AV.

ENORMOUS BARGAINS FOR THIS WEEK—
Used pianos all in perfect condition:
$ 500 Chickering upright..... $175
1 350 Mathushek upright..... 110
1 250 Weber & Co., upright..... 125
1 450 Fisher upright, fancy walnut case..... 150
1 300 Hallet & Davis..... 120
1 230 Oak upright..... 105
Beautiful Chickering square piano, $75, fully worth $300. Also a fine Knabe piano. Easy terms of payment may be arranged. Our own guarantee with every piano we sell.
STEGER & SONS PIANO MFG. CO., 235 Wabash-av., Cor. Jackson-blvd.

AT THE VOSE STORE.
Manufacturer's sample pianos at cost.
SPECIAL BARGAINS IN USED PIANOS.
New Pianos to rent, $3.50 month and upwards.
VOSE & SONS PIANO CO., 246 Wabash-av.

WE MAKE A SPECIALTY OF RENTING PIA- nos; not worn out, second hand instruments, but high grade pianos in new or first condition. Rental prices from $3.50 per month up.
We are offering some splendid bargains in up- right pianos of various makes, as well as in slightly used instruments of our own manufacture, that have been received from rental.
Easy monthly payments.
THE JOHN CHURCH CO., 258-266 Wabash-av.

STARCK BARGAINS—
NO PAYMENT DOWN.
Knabe, large size, upright..... $325
Cross & Healy upright..... 175
Cimball, used, good for beginners..... 115
Emerson upright, good condition..... 110
Seven large size uprights, returned from rental to close out..... 90
Bauer, $85; Chickering, $55; Weber..... 75
Square pianos, $10, $15 and $45.
Starck pianos, none better made, $350 to $700.
P. A. STARCK, 204-206 Wabash-av.

$25 BUYS A HAZELTON SQUARE, 2D HAND, 7 1-3 octaves, rosewood square, 2d hand, $175 buys a Shoninger upright, 2d hand, $190 buys an Estey upright, slightly used, $225 buys a Krell upright, fine condition, $225 buys a Shoninger upright, fancy wood, $250 buys a Krell upright, fancy mahogany. Large stock of new pianos at Shoninger, and Thomson pianos in new designs and finish. Call and see us, or write. Uptown agents wanted. THOMPSON'S, 270 Wabash-av., near Van Buren-st.

SCHUBERT PIANOS—
Best value obtainable.
A FEW BARGAINS IN USED PIANOS.
Easy terms and prices.
Expert tuning. Phone Central 5562.
THE SCHUBERT PIANO CO., 179 Wabash-av.

RENT 5 UNEQUALED PIANO BARGAINS.
LYON & HEALY'S NEW UPRIGHT PIANO, Lyon & Healy tone, Lyon & Healy workmanship, $115
Julius Bauer up..... 125
Emerson upright..... 140
Kimball upright..... 145
Weber upright..... 165
Steinway upright..... 305
Above is a partial list of slightly used and second hand upright pianos. Easy payments if desired.
GEO. P. BENT, 211-213 Wabash-av.

CAUTION—STEINWAY PIANOS—BEWARE OF imitations. Instruments offered as genuine Steinway pianos, and now being sold in Chicago with a cor- rect Steinway name may be found at LYON & HEA- LY'S, Wabash-av. and Adams-st., and they are the only authorized Steinway representatives in Chicago.

BEAUTIFUL ORCHESTRELLE — ORIGINAL price, $1,500; musical value unimpaired; a grand instrument at a reduced price.
LYON & HEALY, 207 Wabash-av.

CHICKERING, GABLER, MATHUSEK, AND Hartmann pianos. Bargains in second hand pianos.
CLAYTON F. SUMMY CO., 220 Wabash-av.

PARLOR ORGANS, BEAUTIFUL STYLE, $35; good organs, $10; monthly payments.
LYON & HEALY, Wabash-av. and Adams-st.

UPRIGHT PIANO AND PIANOLA, $275 FOR A very fine; both practically new; nothing to ap- wish this value elsewhere.
LYON & HEALY, 207 Wabash-av.

SPECIAL BARGAIN—ONE LYON & HEALY UP- right, good tone, $75.
CHICKERING-CHASE BROS. CO., 208 WABASH-AV.

WILL SELL VERY CHEAP—HIGH GRADE MA- hogany upright piano, not in use 6 months; very brilliant tone; also high grade furniture. 3421 South Park-av

AM GOING EAST NEXT MONTH, WILL SELL new standard make piano; used 6 weeks, at a great sacrifice, or will take diamonds. 303 N. Cen- tral-av., Austin.

FORMER PIANOS SOLD EXCLUSIVELY BY J. O. TWICHELL, 231 Wabash-av.

$100 BUYS CHICKERING UPRIGHT; EASY payments. J. O. TWICHELL, 231 Wabash-av.

UPRIGHT PIANO, MAHOGANY; A BARGAIN. Wabash-av. and Adams-st.

HIGH GRADE MAHOGANY UPRIGHT PIANO, used less than four months; very cheap; also fine furniture; must sell at once. 3521 Ellis-av.

$150 BUYS NEW SMALL MAHOGANY UP- right; easy payments. J. O. TWICHELL, 231 Wabash-av.

$350 BUYS A FINE STEINWAY UPRIGHT, rosewood case, in first class condition. J. O. TWICHELL, 231 Wabash-av.

NEW PIANOLA TO RENT—RENT ALLOWED on purchase. LYON & HEALY, 207 Wabash-av.

FOR SALE—PIANO CHEAP. 1867 FULTON- st., on account of sickness.

ELEGANT, NEARLY NEW UPRIGHT MAHOG- any piano cheap; must sell. 349 W. Monroe, top fl.

MUSICAL INSTRUMENTS.

ADAM SCHAAF—ESTABLISHED 1873.
MANUFACTURER OF HIGH GRADE PIANOS.
THE STANDARD OF THE WORLD.
DURING THE MONTH OF DECEMBER WE WILL OFFER A LARGE NUMBER OF PIANOS APPROPRIATE FOR CHRISTMAS GIFTS AT A GREAT REDUCTION IN PRICE.
We are prepared to make this HOLIDAY SALE one of the most successful of our annual events. We are not only showing the largest and most at- tractive assortment of pianos we have ever exhib- ited, but, being manufacturers, we are in a posi- tion to offer these goods at prices lower than can be purchased elsewhere for the money, quality con- sidered.

PIANO BARGAINS.
A new upright piano, strictly first class, latest style, all improvements, in fancy figured mahog- any, walnut and oak cases. Our regular price $300. SPECIAL SALE PRICE, $250.
This instrument is fully guaranteed by us for the term of ten years.
New upright pianos, full size, fancy figured woods. Our regular price, $250. SPECIAL SALE PRICE, $200.
New, eastern made upright pianos, mahogany, walnut, and oak cases, very durable, good action, and fine tone, fully warranted. Our regular price, $185. SPECIAL SALE PRICE, $165.
Slightly used upright pianos, otherwise practi- cally good as new. $100 AND UPWARDS.
We will exchange piano or refund money after three months' use if not as represented.
Square pianos, all makes to select from, $25, $35, $45, $55, $65 each.
Organs, $15, $25, $35, $45 each. Take old pianos and organs in exchange as part pay.
PAYMENTS—$10 DOWN, $5 MONTHLY, including a handsome stool and scarf.
TO RENT—$3 and $4 per month, fine new up- right pianos; one year's rent allowed with the pri- vilege of purchasing.
Pianos tuned, moved, repaired, stored, and ex- changed.
ADAM SCHAAF,
147-149 W. Madison-st., corner Union-st.

KIMBALL PIANOS.
KIMBALL PIPE ORGANS.
KIMBALL REED ORGANS.
KIMBALL PIANO PLAYERS.
All component parts made in Kimball Factories, Chicago.
Manufacturer's prices marked in plain figures.
These figures include the bare cost of labor and material, with just one small margin of profit. Save all unnecessary expense, including freight.
Special Bargains in used pianos of other standard makes always in stock.
W. W. KIMBALL CO. [Established 1857].
S. w. corner Wabash-av. and Jackson-blvd.

OPTICIANS.

BORSCH & CO., 103 ADAMS-ST., OPTICIANS— Spectacles, eyeglasses our specialties; consult us about your eyes and improve your sight.
SPECTACLES AND EYEGLASSES PROPERLY fitted L. Manasse, 58 Madison-st., Tribune Bldg.

PERSONAL PROPERTY LOANS.

MONEY FOR CHRISTMAS.
QUICK LOANS ON
FURNITURE, PIANOS, ETC.
WITHOUT REMOVAL.
$10 TO $300
LIBERAL DISCOUNT
ON LOANS SETTLED BEFORE TIME EXPIRES.
If unable to call, write or phone.
WE WILL SEND REPRESENTATIVE. NO PUBLICITY. LOWEST RATES.
MONEY IN FEW HOURS' NOTICE.
MAIN OFFICE.
RELIANCE LOAN CO., Tile Exchange Building, 100 Washington-st., Room 504. Telephone Main 2615.
SOUTH SIDE OFFICE, 462-4 State-st., cor. 47th-st. Telephone Oakland 1078.
WEST SIDE OFFICE, 567 W. Madison-st., Room 2, cor. Ogden-av. Telephone Monroe 1328.

MONEY. MONEY. MONEY.
ARE YOU IN NEED OF MONEY?
IF SO, YOU CAN BORROW ANY AMOUNT YOU WISH FROM $20 TO $5,000 ON THE FOL- LOWING SECURITY, LOCATED ANYWHERE IN CITY OR SUBURBS:
HOUSEHOLD FURNITURE, PIANOS, HORSES, CARRIAGES, WAGONS, WAREHOUSE RE- CEIPTS OR REAL ESTATE SECURITY.
THE PROPERTY TO REMAIN UNDISTURBED IN YOUR POSSESSION. YOU CAN GET THE MONEY QUICKLY, PRIVATELY, AND WITH NO PUBLICITY. LOANS CAN BE PAID BACK IN ANY INSTALLMENTS THAT SUIT THE BORROWER, AND EVERY PAYMENT SO MADE WILL LESSEN THE COST OF THE LOAN. THERE ARE NO RESTRICTIONS ON YOUR MOVING WHEN YOU WISH. NO CHARGES OF ANY KIND TAKEN OUT IN AD- VANCE. YOU GET THE FULL AMOUNT OF THE LOAN IN CASH.
MAIN OFFICE OF THE CHICAGO MORTGAGE LOAN CO., 175 DEARBORN-ST. ROOMS 216 AND 217.
THE CHICAGO MORTGAGE LOAN CO., 150 W. MADISON-ST., ROOM 302. S. E. COR. HALSTED-ST.

PREPARE FOR THE COMING HOLIDAYS!
DON'T WORRY.
READY CASH.
YOURS FOR THE ASKING.
WE LOAN ON HOUSEHOLD FURNITURE, PIANOS, ETC. THE GOODS REMAINING IN YOUR UNDISTURBED POSSESSION. WRIT- TEN OR VERBAL AGREEMENT TO THAT EFFECT. Or on your PERSONAL NOTE if steadily employ- ed. You get the full amount of the loan in cash, no charges deducted, and allow a LONG TIME TO REPAY IT if loan is paid before due, only paying for the time you have the money. LOWEST RATES. QUICKEST SERVICE. CONFIDENTIAL TREAT- MENT, and private offices specially arranged to afford you privacy.
PEOPLES LOAN AND TRUST CO. [unincl.]
185 DEARBORN-ST. ROOM 619. SIXTH FLOOR [Adams Express Bldg.].

WE LOAN ON FURNITURE, PIANOS, HORSES, WAGONS, ETC. WE OFFER UNEQUALED RATES, BEST TERMS, QUICKEST SERVICE, ABSOLUTE PRIVACY, ANY TIME, ANY AMOUNTS. Deal with an old, reliable company, and you will establish a credit that may be useful in the future. WE MEET ALL COMPETITION.
FIDELITY LOAN COMPANY, 134 MONROE-ST., SUITE 505. PHONE CENTRAL 2559.
AND 301 W. 63D-ST. CORNER WENTWORTH-AV. PHONE WENTWORTH 337. SOUTH SIDE OFFICE OPEN EVENINGS.

LOANS—
MONEY ADVANCED ON FURNITURE, PIANOS, HORSES AND FIXTURES, ETC.
Quick service, any amount re- quired, as long time as needed, and the best and fairest terms ever offered are a few of the ad- vantages of dealing with us.
CHICAGO DISCOUNT CO., 167 DEARBORN-ST., Corner Monroe. ROOM 3048.

C. TURGRIMSON, ROOM 405, 120 DEARBORN-ST., COR. MADISON.
Makes loans from $10 to $50 on furniture, pianos, horses, wagons, warehouse receipts, and store fixtures on same date of application as you call. Quick and confidential. All business is conducted by me personally, therefore you are relieved from the em- barrassment of doing business with a corporation or company who you know nothing about. MY MOTTO: LOWEST RATES, STRICT PRIVACY, LONG TIME, EASY PAYMENTS, AND COURTEOUS TREATMENT EXTENDED TO ALL.

MONEY TO LOAN PRIVATELY ON FURNI- ture, pianos, horses, carriages, without removal or security; you have the use of property, if desired, too. call on us. Live and let live is our motto. Time payments to suit borrower.
MUTUAL SECURITY CO., 69 Dearborn-st., Room 44.

A. FRENCH & CO., 95 DEARBORN-ST., ROOM 43—Money to loan privately on your furniture, pianos, etc., without removal. Money to be re- turned in payments to suit borrower. Extension of time granted in case of sickness or loss of posi- tion. Do your business with me.

FURNITURE & PIANO LOANS; PAPERS FREE. $30 only $1.50; $50 only $2.00; $75 only $2.50; $100 $1.75; $200 $3.50; $300 $5.00.
NOTARY PUBLIC. 70 LA SALLE-ST., SUITE 34.

LOANS ON WATCHES, DIAMONDS, AND jewelry at lowest rates. SLATTS & POE, Relia- ble American hawnbrokers, 87 S. Clark-st.

PRIVATE PARTY LOANS ON FURNITURE, PI- anos, salary, etc., without removal; also small merchants; cheap, confidential. 702, 185 Dearborn.

A. LIPMAN, 98 MADISON-ST., LOANS ON watches, diamonds, etc.; buys gold and silver

PATENTS AND PATENT ATTORNEYS.

PATENTS—PROTECT YOUR IDEAS; NO PAT- ent, no fee; consultation free; established 1864; hours, 8:30 to 4:30; special appointments for con- sultation can be made. MILO B. STEVENS & CO., 162 Randolph-st., 1st floor. Tel. Franklin 481. Main office, Washington, D. C.

IDEAS— IDEAS Patent Attorney, 35 Randolph-st., Write for free booklet. Chicago.

PATENTED AND UNPATENTED INVENTIONS bought and sold for the highest cash price. See Arthur's patent exhibition, 148 State-st., Chicago.

POSTAGE STAMPS, COINS, ETC.

LATEST ED. [16TH] OFFICIAL PREMIUM cash book, 10c; coins bought and sold. The U. S. Coin and Stamp Exchange, 106 Dearborn-st.

PREMIUM STAMP BOOK TELLS ALL ABOUT stamps; buy or sell, only 10c. P. M. WOLSIEF- FER, 401 Fort Dearborn Bldg. Keep people

PARTNERS WANTED.

WANTED — ACTIVE PARTNER WITH $2,500 in reliable established local fire insurance busi- ness at St. Paul, Minn.; $60,000 premiums now on books. Address T 321, Tribune office.

$15,000 SECURES HALF INTEREST; NEW, staple manufacturing business [patented]; bal- ances out of profits; particulars, interview only. Address N 362, Tribune office.

RELIABLE BUILDING CONTRACTOR MAKING money waste paster; say how much money you can put in if satisfied. Address X 358, Tribune.

WANTED—PARTNER WITH $20,000 FOR packing house business; no competition; please investigate. Address S 442, Tribune office.

PARTNER WANTED FOR CONFECTIONERY business; new idea; moneymaker. A 382, Tribune.

PENSIONS.

PENSION FOR AGE, OR SERVICE WAR 1861-'5 under new pension order. Apply to MILO B. STEVENS & CO. Rooms 4 and 5, 163 Randolph-st. Main office Washington, D. C. Established 1864. Consultation free. Tel. Franklin 481.

PRINTING.

THE RYAN & HART CO., PRINTERS AND binders, 22 and 24 Custom House-pl. Telephone: Harrison 490. Automatic 2408.

PHOTOGRAPHY.

VOIGTLANDER & SONS PORTRAIT LENS, $15.75. Cameras rented or exchanged. Develop- ing, printing, enlarging. Central Camera Co., 31 Adams-st.

PRINTING MATERIAL.

REBUILT GORDONS; GUARANTEED PER- fect; 7x11 [2]; 8x12 [1]; 9x13 [2]; 10x15 [6]; 13x 19 [2]. WANNER, 288 Dearborn-st.

GORDON, 30 FONTS TYPE CASES, STAND, sticks, etc., $125. Address E 02, Tribune office.

REAL ESTATE—CITY.

FOR SALE — BLVD. CORNER APARTMENTS, opp. "L" station; rent $5,000; price $46,000; will loan $30,000 at 5 per cent back; new. REGELIN, JENSON & CO., 105 Washington-st.

FOR SALE — SALOON CORNER, CLOSE IN; store and flats; no heat; $18,000; pays 12½%; no trade; building alone worth over $20,000; mean to sell soon. Address A 507, Tribune office.

FOR SALE—NO. 29 LAKE-ST., LOT 24X140 TO 30 ft. court.; No. 70 Lake-st., lot 20x80 to alley; to close an estate; want offer. WM. M. BAKER, 902, 167 Dearborn-st.

FOR SALE—I HAVE A CHOICE PIECE, 80X106, corner, close in, west of river, which I can sell much below market price. H. C. ROSS, 1065 E. 61st-st. Tel. Wentworth 2412.

FOR SALE—HIGH CLASS IMPROVED PROP- erty for investment; valuations made of real es- tate. WM. H. MOONEY, 1008, 142 Washington-st.

REAL ESTATE—SOUTH SIDE.

FOR SALE—THE VACANT TRACT ON THE lake shore bounded north by 67th-st. and Jackson park, west by Yates-av., south by 71st-st., and east by Lake Michigan, containing, as surveyed and patented by the government of the United States, sixty-nine and fifteen-one hundredths acres. For terms apply to WINSTON & CO., 201 Tacoma Bldg., Chicago, or to E. W. WILLARD, Owner, at Newport, R. I.

FOR SALE—$5,000 BUYS 6 FLAT BUILDING on South Side, renting for $684 per year. No coal. No janitor. 50 ft. corner lot. Buys, and pays big. Near Illinois Central trains. WATSON & BARTLETT, 100 Washington-st.

FOR SALE—SEE US FOR SOUTH SIDE PROP- erty; we have the choicest residence vacant in that section. E. A. CUMMINGS & CO., 108 Dearborn-st.

FOR SALE—OAKENWALD-AV., NEAR 43D-ST., 6 of 7 2 story brick residence, 8 rooms and bath; hardwood floors, steam heat, etc.; $3,600. F. P. McCARTHY & CO., State and 39th-sts.

FOR SALE—CHOICE KENWOOD HOME. LO- cation very best; price $20,000. A. H. KINKAID & CO., 107 Dearborn-st.

FOR SALE—48X150, GRAND-BLVD. NEAR 43D- st.—10 rooms, frame house; barn; $14,000; easy terms. Address X 364, Tribune office.

FOR SALE—FOR HOME PROPERTY ON THE best streets and boulevards see EUGENE A. FOURNIQUE & CO., Chamber of Commerce Bldg.

FOR SALE—ATTRACTIVE HOME ON GRAND- blvd.; will sacrifice for quick sale. Address E J 201, Tribune office.

FOR SALE—$120 CALUMET-AV., A MODERN house, heated by hot water; detached on both sides; in fine order. Call and see owner.

FOR SALE—SNAP: 2 STORY FRAME BUILD- ings; suburb on L. Ry.; only $2,800 for both. Address E D 382, Tribune office.

FOR SALE—IF YOU ARE LOOKING FOR BAR- gains in So. Side real estate call on W. H. BOWERS & CO., 6307 Indiana-av.

FOR SALE—TO BUY A HOME ON THE BOULE- vard or in Kenwood district, go to MATSON HILL, 414 Home Insurance Building.

REAL ESTATE—WEST SIDE.

FOR SALE—ADAMS-ST., NEAR HOMAN-AV., handsome brown stone 2 story and brick; side; also COLORADO-AV., fine 2 story stone and flat bldg. Both properties new; fine trim, steam heat; 50 ft. frontage; rents $1,610; will clear about $1,000 house, cottage, or vacant as part pay. BOWES INVESTMENT CO., Agts., 108 La Salle.

FOR SALE—SPECIAL BARGAIN; 6 FLAT brick and stone; south and east exposure; 5 and 7 rooms; fine location; reduced from $7,000 to $5,500; no trade. WOLTERSDORF, cor. Ashland- blvd. and Ogden-av.

FOR SALE—A FINE WEST SIDE SALOON COR- ner, 3 story Bedford stone front, store, hall, and 3 flats; owner, by necessity, will sell sac- rifice; rents $100 per mo.; stove heat. J. V. MINK, Elgin, Ill. Exclusive Agent.

FOR SALE—TWO LOTS, S. E. CORNER FILL- more and St. Louis-sts.; asphalt sts. and cement sidewalks; suitable for store. E. J. CHABRISIEN, 1828 Evanston-av.

FOR SALE—3 STORY BRICK FLAT, 1890 W. 12th-st.; rents for total up to $2,000; balance easy monthly payments. BAILEY, 1001, 153 La Salle-st.

FOR SALE—BUILDERS, ATTENTION—LOT near park; will loan to build 2 flats. A. W. COCHRAN, 171 Washington-st.

FOR SALE—SACRIFICE $700, WORTH $800; good lot, elevated road. Call 1139, 110 La Salle.

FOR SALE—SACRIFICE $3,000, WORTH $6,000; new residence, fine home. R. 1129, 110 La Salle-st.

REAL ESTATE—NORTH SIDE.

FOR SALE—ROGERS PARK—1207 COLUMBIA- av., 50x139; new 8 r.; ¼ sawed oak, marble sink, Hess furnace, 7 ft. stone basement; best ever- lasting; $6,250; $600 down. RUSSELL, 1207 Bryn Mawr-av., owner.

FOR SALE—BELLEVUE-PLACE, CLOSE TO lake, fine home in first class condition; hot water heating, 3 tiled bathrooms, hardwood floors; newly decorated throughout. Price $25,000. MRS. E. W. CASE, 29, 107 Dearborn-st.

FOR SALE—STONE FRONT TWO FLAT BUILD- ing, Lemoyne N. W. cor. Lincoln-av.; $200 cash, $25 month- ly. SAM BROWN JR. & SON, 155 La Salle-st

FOR SALE—2 FLATS, MODERN, CHOICE, AND new stone fronts, 3022-24 Magnolia-av., N. Edge- water; monthly payments; call and examine.

FOR SALE—NEW 3 STORY 6 FLAT APART- ment bldg. in Sheridan Park. W. PICKEL, 3143 Beacon-st.

REAL ESTATE—NORTHWEST SIDE.

FOR SALE—2 SOLID BRICK FLAT BUILDINGS on best 50 ft. corner to rear Palmer house and "L." Always well rented. Buildings worth $7,000; lot worth $5,000. All for $6,500. Pay $2,250 cash, balance 5 per cent.
JOHN WAIN, 84 Washington-st.

FOR SALE—9 ROOM MODERN HOME, IRVING Park, choice location; 40 ft. lot; paved street; $4,800. WILLIAM F. KOESTER & ZANDER, 69 Dearborn-st.

FOR SALE—FINE FRAME COTTAGE, 7 ROOMS; all modern improvements in; on N. Mapleswood- av.; only $1,700. O. A. LeSTRANGE, 1105 Milwaukee-av.

REAL ESTATE—MFG. PROPERTY.

FOR SALE OR TO LEASE—VACANT IN A central manufacturing district adjoining Union Stockyards, west of Halsted-st., ground 300 x 330; suitable for all classes of industries; switch track facilities. Will erect suitable buildings on fair leases; terms reasonable. For particulars apply to WINSTON & COMPANY, 181 La Salle-st.

FOR SALE—A1 INVESTMENT. MANUFACTUR- ING PLANT ABOUT 7 ACRES OF GROUND 1¼ MILES FROM COURT HOUSE. VALUE $125,000; RENTED TO FIRST CLASS TENANT 10 YEARS; $5,000 NET. PRICE $100,000.
C. H. MULLIKEN, 108 DEARBORN-ST.

FOR SALE—FACTORY SITE, 230X125, ADJOIN- ing switch yard of N. W. R. R.; small pay- ment down; long time; or lease; commissions to agents. WM. ZELOSKY, 587 E. Belmont-av.

REAL ESTATE—SUBURBAN.

INDIANA HARBOR

No speculation here. Values fixed and certain.
PROFITS SURE AND QUICK. LOTS $237 AND UPWARD.
Call or write for full particulars. You have been thinking about it. Why Don't You Do It? Our salesman will take you out any day or Sunday.
EAST CHICAGO CO., 205, 71 E. Randolph-blvd.

FOR SALE—EVANSTON SPECIAL. ON BEAUTIFUL ASBURY-AV.
Fine 2 story modern flat building; large veran- das, steam heat, open nickel plumbing, hardwood interior, large rooms, 29 foot lot; convenient to Northwestern university and Davis-st. station; and to N. W. R. R. This property must be sold; mortgage is $3,000; for equity will take $2,000, or might consider clear property deal.
BOWES INVESTMENT CO., Agts., 108 La Salle-st.

FOR SALE—WILMETTE—THREE SPECIALS— New 10 room, mod., h. w. throughout, 50 ft. of porch, paved; lot 95 ft. East Side; $5,000. 8 r. mod., h. w. floors and trim, 50 ft., East Side, hot water heat, bargain at $4,000, $3,250. 8 r. mod., hot water heat, Forest-av., corner, East Side; cost to build $3,700; $3,675. Cost; 528 Lake-st. every h. m. Phone 1212. WHITESIDE & WENTWORTH, 140 Dearborn-st.

FOR SALE—OAK PARK SNAP—FLAT BLDG. paying 11% NET; best condition; owner leaving city. THOS. H. GALE, 54 La Salle-st.

RAILWAY TIME TABLES.

Daily. §Sunday. ‡Ex. Saturday. †Ex. Sunday. ‖Ex. Monday.

WESTERN ROADS.

ROCK ISLAND AND FRISCO SYSTEMS. La Salle Station. On elevated loop. Van Buren and La Salle-sts. Ticket office, 91 Adams. Phone C. 4449.

C. R. I. & P. Ry.	Leave.	Arrive.
Rock Island Local	* 8:00 am	* 1:50 pm
Peoria Fast Express	*10:00 am	*10:35 pm
Davenport Express	*10:00 am	* 7:50 pm
Des Moines & Iowa Mail	*10:00 am	* 7:50 pm
Omaha & Kansas City Limited	* 1:00 pm	* 5:30 pm
Peoria, R'k Island, Davenport	1:00 pm	* 1:50 pm
Local Express	*11:45 am	* 3:45 pm
Local Accommodation	* 4:15 pm	* 9:47 am
St. Paul & Minneapolis	* 4:15 pm	*10:35 am
Cedar Rapids & Sioux Falls	* 4:15 pm	* 8:50 am
Colfax Express	* 5:10 pm	* 8:45 am
Peru Accommodation	* 5:10 pm	* 9:10 am
Fort Worth & Denver City Special, Okla. City, El Paso, Santa Fe, Phoenix, Los Angeles, San Francisco	* 5:45 pm	* 5:20 pm
K. C., St. J. & C. B. Atch.		
Col. & Ft. W., Dallas, Exp.	* 9:05 pm	* 9:40 am
Peoria	* 9:05 pm	* 5:30 pm
Big Five to Col., via Omaha	*10:00 pm	* 6:30 am
Cedar Rap., St. P. & Minn	*11:30 pm	* 7:25 am
Peoria, Davenport	*11:30 pm	* 7:25 am
Atch., St. Jo, Omaha	*11:30 pm	† 7:25 am
Davenport & Kansas City	*11:30 pm	† 7:25 am
Omaha, Des Moines & Ills	*11:30 pm	*10:35 pm

CHICAGO AND EASTERN ILLINOIS R. R. La Salle-st. Station on Elevated, Van Buren and La Salle-sts. Ticket office, 91 Adams-st. Phone Cent. 4449.

St Louis day express	*10:27 am	* 5:52 pm
Fresco exp. to St. Louis	* 9:30 pm	* 7:17 am
New Orleans special	* 1:35 pm	* 4:10 pm
Terre Haute, Evansville, Henderson, Nashville, Atlanta, Jacksonville, Tampa, Miami, Brazil, Danville, T. Haute, Shelbyville, Marion, Ft. Wayne, Attica and Veedersburg	* 7:52 am *12:45 pm	† 7:40 pm † 1:35 pm
Danville, T. Haute, Evansville, Shelbyville, Effingham	*11:40 pm	* 6:45 am

CHICAGO & NORTH-WESTERN RAILWAY. City ticket office, 212 Clark Street (Telephone Central 7211) and Wells Street Station. Information Bureau, Telephone Main 265 and Automatic 626.

Leave		Arrive
* 8.00 am	Milwaukee, Sheboygan, Manitowoc	*10.15 pm
* 9.00 am	St. Paul, Maple'n and intermediate	* 5.40 pm
*10.00 am	Minneapolis & intermediate	* 5.40 pm
*10.15 am	Des Moines, Council Bluffs, Omaha	* 5.45 am
*11.30 am	Milwaukee, Oshkosh, Green Bay	*10.30 pm
*11.30 am	Underground Western, Limited	* 9.30 pm
*11.30 pm	Dixon, Sterling, Cedar Rapids	* 1.40 pm
*11.30 pm	Milwaukee and Intermediate	* 9.30 am
* 4.00 pm	Milwaukee & Minneapolis & intermediate	* 1.00 pm
* 6.00 pm	Milwaukee, Oshkosh, Appleton, Neenah, Menasha, Marshfield via Merrillan	*9.45 am
* 4.00 pm	Mason City and Fort Lake	* 8.55 am
* 4.00 pm	St. Paul, Maple'n and intermediate	* 8.55 am
* 7.00 pm	Des Moines, Omaha, Sioux City, Sioux City and Bonesteel, S. D.	* 8.50 pm
* 8.00 pm	Milw., Marquette, Copper Country	* 7.20 am
* 8.00 pm	Milwaukee, Fond du Lac, Ashland	* 9.00 am
* 8.00 pm	La Crosse, Winona, Minn. and Dak.	* 7.00 am
* 8.00 pm	Manitoba Express	* 8.40 am
* 8.00 pm	Kalamazoo Accommodation	* 9.30 am
* 8.00 pm	St. Paul, Maple'n and intermediate	* 7.00 am
* 9.00 pm	Milwaukee, Green Bay, Escanaba	* 7.30 am
*10.00 pm	Milwaukee, Sheboygan, Manitowoc	* 7.20 am
*11.00 pm	Omaha, Black Hills, Denver, San Francisco, Los Angeles, Portland	* 1.50 am
*11.00 pm	Harvard and Northern Iowa	* 4.45 am
*11.00 pm	Milwaukee, Ashland, Marquette	* 9.30 pm
*11.30 pm	St. Paul, Maple'n and intermediate	* 7.45 am
† 3.00 am	La Crosse, Winona, Mankato	*10.50 pm
† 3.00 am	Milwaukee, Sheboygan, Menominee	* 9.30 am
† 3.00 am	Milwaukee, Fond du Lac, Ashland	* 7.00 am
† 3.00 am	Marshfield via Merrillan	* 1.00 pm

(a) Daily to Milwaukee. (b) Daily from Milwaukee. (c) Ar. from Wausau and Marshfield on Monday. (d) Ar. from Winona and La Crosse only. (e) Ar. ex. Sunday from Menominee.

CHICAGO & ALTON RY.—"THE ONLY WAY." City ticket office, 101 Adams-st. Phone, Harrison 8870. Union Passenger station, Canal-st. between Adams and Madison-sts. Phone Main 2122.

St. Louis-Springfield trains.	Lv. Chgo.	Ar. Chgo.
Praiie State Express	* 9:00 am	* 5:04 pm
Alton Limited	*11:25 am	* 5:04 pm
Palace Express	* 9:00 pm	* 7:15 am
Springfield Express	* 1:00 pm	* 7:15 am
Bloomington-Springfield Local	* 4:20 pm	* 1:15 pm
Bloomington-Peoria trains		
Peoria Express	† 9:00 am	†11:40 am
Peoria-Chicago Limited	† 4:20 pm	† 8:15 pm
Peoria Midnight Special	*11:40 pm	† 7:15 am
Kansas City-Texas trains.		
Kansas City Hummer	* 6:00 pm	* 8:20 am
Kansas City-Jacksonville	* 9:00 pm	* 5:45 pm
Jacksonville-Roodhouse Local	* 4:20 pm	† 1:15 pm

ILLINOIS CENTRAL—ALL THROUGH TRAINS from Central station, 18th-st. and Park-row. City ticket office, 99 Adams-st. Phone Central 2705.

St. Louis and Springfield—	Leave.	Arrive.
Daylight Special	*12:01 pm	* 7:45 pm
Night Special	*11:30 pm	* 7:30 am
Midnight Special	*11:59 pm	* 8:04 am
Memphis, New Orleans	*10:00 am	* 9:46 pm
Memphis, Hot Sprs. & Texas	* 9:30 pm	* 7:30 am
Memphis, Hot Sprs. N. Orl's	* 9:30 pm	*11:59 am
Nashville, Chattanooga & South	* 9:00 pm	* 7:05 am
Southern Express	* 9:00 pm	* 7:05 am
Minneapolis & St. Paul	* 4:00 pm	* 9:35 am
Dubuque, Sioux City & Sioux Falls	* 4:00 pm	* 9:35 am
Dubuque, Sioux City, E. Falls	* 4:00 pm	* 9:35 am
Dubuque, Omaha, C. Bluffs	* 9:15 am	* 9:25 pm
Dubuque, Chicago Express	* 9:15 am	* 9:25 pm
Dubuque Local	* 4:00 pm	*12:25 pm

WABASH RAILROAD — DEPOT, DEARBORN and Polk and Dearborn-sts. Ticket offices, 97 Jackson-st. and 15 Congress-st. Telephone, Harrison 7665. City office (except Sunday), Har. 4500. Depot, H. 7551.

Peoria & Decatur Exp	Leave.	Arrive.
Peoria & Decatur Exp	* 9:00 am	* 4:07 pm
Banner Blue Limited	*11:00 am	* 8:20 pm
Peoria & Springfield Express	* 4:40 pm	*10:25 pm
St. Louis Limited Express	* 9:17 pm	† 7:30 am
St. Louis & Kansas City Express	* 9:17 pm	† 7:30 am
Forest Accommodation	* 5:30 pm	* 9:47 am
Continental Limited	*11:00 am	* 3:50 pm
Detroit, Valls, N. Y. & Boston	*11:00 am	*10:02 am
Pittsburg Express	* 9:00 pm	*10:02 am
Pittsburg Limited	* 3:00 pm	*10:02 am
Detroit, N. Falls & Boston Ex	*11:00 pm	* 7:45 am
Toronto, Mont. & Can. Ex	* 9:00 pm	* 9:50 pm

CHICAGO GREAT WESTERN RY.—MAPLE Leaf Route. Grand Central Station, Fifth-av. and Harrison-st. Office, 115 Adams-st. Phone, Main 2503 Central.

Leave.		Arrive.
* 9:40 am	Minneapolis, St. Paul, Kansas City, St. Joseph, Dubuque, Omaha, Council Bluffs, Fort Dodge	* 9:20 pm
* 6:30 pm		* 8:55 am
* 6:30 pm		* 8:55 am
* 6:30 pm		* 8:55 am
*11:00 pm		* 9:30 pm
*11:00 pm	Minneapolis, St. Paul, Kansas City, Omaha, Sioux City, Sioux Falls, Watertown, Aberdeen, Mitchell, Yankton	* 9:30 pm
* 3:00 pm		*10:02 am
* 3:00 pm		*10:02 am
* 3:00 pm		*10:02 am
* 3:00 pm		* 9:50 am

WISCONSIN CENTRAL RAILWAY — DEPOT, 12th-st. and Park-row. Ticket office, 109 Adams-st.

St. Paul, Minneapolis, Ashland, Superior	Leave.	Arrive.
St. Paul, Minneapolis, Ashland, Superior	* 9:40 am	* 9:20 pm
Rhinelander, Wausau, Merrill	* 9:40 am	* 9:20 pm
Eau Claire, Chippewa Falls	* 8:35 am	† 6:15 pm
Oshkosh, Fond du Lac, Neenah	*12:30 pm	† 1:05 pm
Wausau & Loc. Stas. Connect	* 4:00 pm	*10:20 am

EASTERN ROADS.

MICHIGAN CENTRAL, N. Y. C. & H. R. AND R. & A. Rys.—"The Niagara Falls Route." Ticket offices, 119 Adams-st., Auditorium and Great Northern Hotels, Jackson-st. and Michigan-ave. Stations 12th-st. and Park Row, and 22d-st., 26th-st., Grand Crossing and Park Row, 22d-st., 26th-st., Hyde Park, 63d-st. November 27, 1904.

Leave.		Arrive.
	Lv. Chicago Ar. Chicago	
* 9.30 am	Kalamazoo, Battle Creek, Jackson, Ann Arbor, Detroit, St. Thomas, Buffalo, Rochester, Syracuse, Utica, Albany, New York, Boston and Eastern Express	* 2.50 am
* 5.00 pm		* 4.50 pm
* 11.30 pm		* 8.15 pm
		* 9.50 pm

(Trains marked "x" pass Niagara Falls.)

* 10.00 pm	Detroit Night Express	* 7.30 am
* 8.00 am	Kalamazoo and intermediate	* 10.10 pm
* 4.00 pm	Detroit Mail Limited	* 4.40 pm
* 3.35 pm	Kalamazoo Accommodation	* 11.10 am
*10.30 am	Lansing, Owosso, Saginaw, Bay City	* 7.30 am
* 4.00 pm	Detroit, Toledo, Cincinnati, Indianapolis, Louisville	* 11.10 am
*11.55 pm		* 9.50 pm
* 4.00 pm	Mason City and Fort Lake	* 11.10 am
* 8.00 am	St. Paul, Maple'n and intermediate	* 6.55 pm
* 5.00 pm	Des Moines, Omaha, Sioux City and Bonesteel, S. D.	* 8.50 pm
* 8.00 am	Milw., Marquette, Copper Country	* 7.20 am
* 8.00 am	Milwaukee, Fond du Lac, Ashland	* 9.00 am
* 8.00 am	La Crosse, Winona, Minn. and Dak.	* 7.00 am
* 8.00 am	Manitoba Express	* 8.40 am
* 8.00 am	Kalamazoo Accommodation	* 9.30 am
* 9.00 am	St. Paul, Maple'n and intermediate	* 7.00 am
*10.00 am	Milwaukee, Green Bay, Escanaba	* 7.30 am
*10.15 am	Omaha, Black Hills, Denver, San Francisco, Los Angeles, Portland	* 1.20 am
*11.00 pm	Harvard and Northern Iowa	* 4.45 am
*11.30 pm	Milwaukee, Ashland, Marquette	* 9.30 pm
*11.30 pm	St. Paul, Maple'n and intermediate	* 7.45 am
† 3.00 am	La Crosse, Winona, Mankato	*10.50 pm
† 3.00 am	Milwaukee, Sheboygan, Menominee	* 9.30 am
† 3.00 am	Milwaukee, Fond du Lac, Ashland	* 7.00 am
† 3.00 am	Marshfield via Merrillan	* 1.00 pm

(a) Daily to Milwaukee. (b) Daily from Milwaukee. (c) Ar. from Wausau and Marshfield on Monday. (d) Ar. from Winona and La Crosse only. (e) Ar. ex. Sunday from Menominee.

EASTERN ROADS.

MICHIGAN CENTRAL, N. Y. C. & H. R. AND R. & A. Rys.—"The Niagara Falls Route." Ticket office, 119 Adams-st., Auditorium and Great Northern Hotels, Jackson-st. and Michigan-ave. Stations 12th-st. and Park Row, and 22d-st., 26th-st., Hyde Park, 63d-st. November 27, 1904.

Leave.		Arrive.
	Lv. Chicago Ar. Chicago	
* 9.30 am	Kalamazoo, Battle Creek, Jackson, Ann Arbor, Detroit, St. Thomas, Buffalo, Rochester, Syracuse, Utica, Albany, New York, Boston and Eastern Express	* 2.50 am
* 5.00 pm		* 4.50 pm
* 11.30 pm		* 8.15 pm
		* 9.50 pm

(Trains marked "x" pass Niagara Falls.)

* 10.00 pm	Detroit Night Express	* 7.30 am
* 8.00 am	Kalamazoo and intermediate	* 10.10 pm
* 4.00 pm	Detroit Mail Limited	* 4.40 pm
* 3.35 pm	Kalamazoo Accommodation	* 11.10 am
*10.30 am	Lansing, Owosso, Saginaw, Bay City	* 7.30 am
* 4.00 pm	Detroit, Toledo, Cincinnati, Indianapolis, Louisville	* 11.10 am
*11.55 pm		* 9.50 pm
* 4.00 pm	Mason City and Fort Lake	* 11.10 am
* 8.00 am	St. Paul, Maple'n and intermediate	* 6.55 pm
* 5.00 pm	Des Moines, Omaha, Sioux City and Bonesteel, S. D.	* 8.50 pm
* 8.00 am	Milw., Marquette, Copper Country	* 7.20 am
* 8.00 am	Milwaukee, Fond du Lac, Ashland	* 9.00 am
* 8.00 am	La Crosse, Winona, Minn. and Dak.	* 7.00 am
* 8.00 am	Manitoba Express	* 8.40 am
* 8.00 am	Kalamazoo Accommodation	* 9.30 am
* 9.00 am	St. Paul, Maple'n and intermediate	* 7.00 am
*10.00 am	Milwaukee, Green Bay, Escanaba	* 7.30 am
*10.15 am	Omaha, Black Hills, Denver, San Francisco, Los Angeles, Portland	* 1.20 am
*11.00 pm	Harvard and Northern Iowa	* 4.45 am
*11.30 pm	Milwaukee, Ashland, Marquette	* 9.30 pm
*11.30 pm	St. Paul, Maple'n and intermediate	* 7.45 am
† 3.00 am	La Crosse, Winona, Mankato	*10.50 pm
† 3.00 am	Milwaukee, Sheboygan, Menominee	* 9.30 am
† 3.00 am	Milwaukee, Fond du Lac, Ashland	* 7.00 am
† 3.00 am	Marshfield via Merrillan	* 1.00 pm

(a) Daily to Milwaukee. (b) Daily from Milwaukee. (c) Ar. from Wausau and Marshfield on Monday. (d) Ar. from Winona and La Crosse only. (e) Ar. ex. Sunday from Menominee.

THE LAKE SHORE AND MICHIGAN SOUTHERN RYS., N. Y. C. & H. R. R., and R. & A. Rys.—La Salle-st. station, Van Buren and La Salle-sts., and 21st-st. station, Cor. Ticket office, 180 Clark-st.

Day Express	Leave.	Arrive.
Buffalo, Albany, New York	* 7:00 am	† 7:00 pm
New York and Boston Spec'l	*10:30 am	† 7:30 am
New York Limited	* 1:00 pm	* 7:00 pm
New England Express	* 3:00 pm	*12:10 pm
Buffalo and the East	* 3:15 pm	* 3:00 pm
Fast Mail and the East	* 3:15 pm	* 3:00 pm
Elkhart Accommodation	* 5:30 pm	* 9:35 am
Cleveland, Cincinnati, Columbus, Charleston, W. Va., New Orleans	*10:30 pm	* 9:00 pm
Buffalo and Boston	* 9:00 am	

PERE MARQUETTE—GRAND CENTRAL STATION, Harrison-st. and 6th-av. City office, 200 S. Clark-st. Ticket offices in Auditorium Hotel and Annex, Great Northern, Palmer, Sherman House, Webash-ave. station, Englewood (Union Pacific) and Grand Crossing, & South Chicago (Pennsylvania station).

Grand Rapids and Northern	Leave.	Arrive.
Grand Rapids Express	* 7:50 a.m.	† 1:15 p.m.
Grand Rapids Flyer	†11:00 a.m.	† 3:00 p.m.
Grand Rapids Express	* 4:40 p.m.	†10:35 p.m.
Grand Rapids Night Express	†11:40 p.m.	* 6:55 a.m.

Parlor and Cafe Cars in all day trains. Sleeping Car through to Grand Rapids and Muskegon in night express, open as 9:00 p.m.

MONON ROUTE — DEPOT, DEARBORN STATION. Ticket offices, 232 Clark-st. and principal hotels. Phone Har. 1207.

Indianapolis and Cincinnati	Leave.	Arrive.
Lafayette and Louisville	* 2:45 am	*12:00 n'n
Indianapolis, Cincin., Dayton	* 8:30 am	* 5:58 pm
Indianapolis, Cincin., Dayton	*12:00 p'n	† 6:40 pm
Lafayette accommodation	* 3:30 pm	*10:35 am
Lafayette and Louisville	* 9:00 pm	*10:10 am
Indianapolis, Cincin., Dayton	* 9:00 pm	* 7:23 am
Fort Wayne and W. B. Express	* 9:00 pm	* 6:35 pm
Ft. Wayne, Bloom., and Bedford	12:00 n'n	* 6:15 pm
French Lick and W. B. Spec.	* 9:00 pm	* 7:29 am

NICKEL PLATE—THE NEW YORK, CHICAGO and St. Louis R. R.—La Salle-st. station, Van Buren and La Salle-sts. All trains daily.

New York and Boston Express	Leave.	Arrive.
New York and Boston Express	*10:25 am	* 9:15 pm
New York Express	* 3:00 pm	* 1:40 am
New York and Boston Express	* 5:10 pm	* 7:40 am
City ticket office, 111 Adams-st. and Auditorium Annex. Phone Central 2087.		

BIG FOUR ROUTE—DEPOTS, CENTRAL STATION (12th-st. and Park Row, and 22d-st. and 26th-st. Exp.). Ticket offices, 238 Clark and Auditorium.

Daily. (Except Sunday.	Leave.	Arrive.
Indianapolis and Cincinnati	* 9:00 am	* 4:30 pm
Louisville	*10:00 am	* 5:30 pm
Cincinnati and Washington	* 7:00 pm	* 8:40 pm
Lafayette and Louisville Limited	* 8:30 pm	* 7:00 am
Indianapolis and Cincinnati	*8:30 pm	* 7:40 am

BALTIMORE AND OHIO—DEPOT GRAND CENTRAL passenger station. Ticket offices, 244 Clark-st. and Auditorium. No extra fare on limited trains.

Local Express	Leave.	Arrive.
Local Express	† 7:15 am	†4:45 pm
St. L. Wash. & Pitts. Ltd.	*10:40 am	* 7:20 am
St. L. Wash. & Pitts. Ltd.	* 8:30 pm	* 5:00 am
Columbus & Wheeling Ex	* 3:00 pm	*7:40 am
Cleveland & Pittsburg Ex	*10:30 pm	*7:40 am

GRAND TRUNK RY. SYSTEM — DEARBORN Station. Phone Har. 795. City Ticket Office, cor. Clark-st. and Jackson Boul. Phone Har. 1757.

All trains stop at 47th-st.	Leave.	Arrive.
New York and Philadelphia	*11:05 am	*7:20 am
Niagara Falls, Grand Rapids, Trunk-Lehigh Val. Route	* 3:15 pm	* 9:10 pm
Toronto, Montreal, Portland	* 3:02 pm	*7:20 am
Niagara Falls, Buffalo	* 8:15 pm	*9:10 pm
Detroit and Mt. Clemens	*11:05 am	*7:20 am
	* 3:15 pm	*9:10 pm
Saginaw and Bay City	*11:05 am	*7:20 am
	* 3:15 pm	*9:10 pm
Local, Michigan stations	* 9:00 am	* 6:18 pm
Local, cemeteries and Harvey	*12:00 n'n	* 6:18 pm
Local, Valparaiso	* 4:02 pm	*9:30 am

RAILWAY TIME TABLES.

EASTERN ROADS.

THE PENNSYLVANIA LINE—CHICAGO UNION passenger station, Adams, Canal and Madison-sts. Ticket offices at station and at 248 S. Clark-st., corner Jackson, and at Auditorium Hotel. Through trains run as follows:

From Chicago to	Leave.	Arrive.
Fort Wayne and Alliance	* 7:00 am	*7:35 am
Indianapolis and Louisville	*10:00 am	*7:35 pm
Dayton and Cincinnati	*10:00 am	*10:35 pm
Columbus, Balto. and Wash.	*10:05 am	* 7:00 pm
Philadelphia and New York	*10:05 am	*3:00 pm
The Manhattan Limited	* 1:00 pm	* 7:00 pm
Pittsburg and Washington	* 1:00 pm	*4:00 pm
Philadelphia and New York	* 1:00 pm	*3:00 pm
Pittsburg, Balto. and Wash.	* 3:00 pm	*3:45 pm
Philadelphia and New York	* 3:00 pm	*3:45 pm
The Pennsylvania Limited	* 4:00 pm	*7:35 am
Pittsburg and Washington	* 6:00 pm	*7:35 am
Philadelphia and New York	* 6:00 pm	*7:35 am
Pgh., Youngstown & N. Castle	* 7:30 pm	*7:35 am
Columbus, Pgh. and the east	* 9:00 pm	*7:35 am
Cincinnati and Dayton	* 9:00 pm	*8:40 pm
Indianapolis and Louisville	* 9:00 pm	*7:10 am
Pittsburg and the east	*11:45 pm	*7:35 am

*Daily. †Except Sunday.

NEWS OF THE COURTS.

Decrees.

SUPERIOR COURT.

Judge Brentano—4884—Ann Grey vs. Burnham; dec. sale.—8315—Brooks vs. Allyn; dec.

Judge Kavanagh—237371—White vs. White; dec. div.

CIRCUIT COURT.

Judge Tuley—5729—Watkins vs. Watkins; dec. div.—11431—Doan vs. Doan; dec. div.—11482—Hart vs. Hart; dec. div.—11667¼—Taylor vs. Taylor; dec. div.

Judge Dunne—10690—In re. petn. of O'Malley; ord. vac. Judge Chyrlar vs. Smith; dec. partn.—11587—Ziegler vs. Bishof; dec.

Judge Honore—254940—Griffin vs. Griffin; dec. div.—254942—Cohen vs. Cohen; dec. div.

Judge Mack—238022—In re. petn. of Schroth; dec. adoption.

Judge Smith—11963—Buder vs. Buder; dec. div.

Judgments.

SUPERIOR COURT.

Judge Gary—212850—Nancy Winz vs. City; on findgs., $500.—226709—Vicenso Raimond vs. City; on findgs., $125.

Judge Holdom—234954—Theodore Ascher Co. vs. Mmes. Brooks, E. J. Camp, and Charles E. Seinwerth; on verd., $524.32.—229752—Wm. H. Hirsch vs. Leo J. Scherrer and Elizabeth Stevens; on ver., $338.70.

CIRCUIT COURT.

Judge Mack—250787—Charles A. Scrina vs. John C. and Anne Braun; mos. to vacate verd. and judgt., $10.

Judge Thompson—211832—Wm. J. Bowes vs. City; on findgs., $500.—252604—Catherina Fairbold vs. City; on findgs., $350.—27173—James Sweeton vs. city; on findgs., $250.

Judge Walker — 244785—Masonic Fraternity Temple Assn. vs. W. F. Dickinson; on findgs., $1,050.—247070—United States Casualty Co. vs. Illinois Molding Co.; on findgs., $188.12; satisfied.—227691—Charles H. Mackley vs. Charles Kastner; on findgs., $2,000; debt to be discharged, $1,000; satisfied.—228847—Charles Huehn vs. Merchants' Publishing Co.; on findgs., $400; satisfied.—250606—Thomas L. Wise, Adm., vs. Frederick Mollahn; on findgs., $500; satisfied.—240968—Frederick Glunz vs. Illinois Iron and Metal Co.; on findgs., debt, $6,000; dam., $2,000; debt to be discharged; satisfied on payment.—Charles Herbst, Executor, vs. Bertha M. Holler et al.; on ver., $425, satisfied.—257967—Lillian M. Flynn vs. City; on findgs., $500.

Judge Windes—255060—Red River Lumber Co. vs. Fulmer Lumber Co.; on ver., $529.50.

Court Calls for Today.

SUPERIOR COURT.

Law trial calendar—5185, 5106, 5206, 5207, 5216, 5246, 2628, 5121, 11866, 5105, 5107, 5109, 5170, 5091, 5204, 4226, 5128, 5065, 5150, 5151, 5152, 5153, 1727, 4834, 4941, 1043, 4054, 5076, 5077, 4443, 4915, 5102, 5192, 5193, 11242, 2683, 5150, 4853, 4573.

Judge Brentano—Chancery calendar—1869, 2877, 201888. On hearing, Holmes vs. Teall.

Judge Kavanagh—Chancery calendar, 1902, 2808, 2136.

Judge Chetlain—No court.

Judge Chytraus—On trial, 1845.

Judge Duffy—Set case, 5166. Assigned cases, On trial, 5118.

Judge Gary—City cases, 1905, 1106, 2088, 2094, 2103, 2104, 2111, 2119, 2120, 2121, 2122, 4874. On trial, 1762.

Judge Holdom—Law motions of course and law contested motions, 10:30 a. m., set cases, 2473, 4065. On trial, 4846.

Judge Frost—Assigned cases.

CIRCUIT COURT.

Law trial calendar, 7380, 8244, 24038, 8872, 4287, 7582, 8115, 7669, 6769, 6780, 7581, 8287, 6276, 8279, 8285, 8291, 8601, 8907.

Judge Tuley—8006, 8961, 8416, 12082, 7661, 1121, 9431, 8766, 1045.

Judge Dunne—Continuation of call of contested motion calendar.

Judge Clifford—Assigned cases. On trial, 6525.

Judge Gibbons—Assigned cases.

Judge Honore—Assigned cases. On trial, 81221½.

Judge Mack—Juvenile cases.

Judge Smith—Assigned cases.

Judge Thompson—City calendar, 4228, 5898, 5903, 6422, 5446, 6477, 5905, 5206, 4255, 5288, 5836, 5005, 5222, 5299. On trial, 5343.

Judge Wilkerson—Law motions of course, 10:30 a. m., law contested motions, 19081, 26602, 24720, 7096, 27439, 225206.

Judge Windes—Set cases, 5636, 264114½. On trial, 969.

COUNTY COURT.

Judge Carter—City special assessment calendar, 1229. Legal objections in the eighteen cases.

Judge Clarity—County court law calendar. Trial call, 21157, 21260, 21308, 21316, 21127, 21164, 21886, 21298, 21264, 1636.

PROBATE COURT.

Judge Cutting—10 a. m.—Motions. 10:30 a. m.—Set cases, estates of Julius C. Golsen, Anna Like, Jane Schelgel, Julia Velick, Jr., Flora S. Baker, John Kay, 2 p. m.—Set cases, estates of John C. Bentley, Hannah Slater, Sebastian P. Dutcher, Anna Schroeder.

CRIMINAL COURT.

Judge Barnes—Call not extended.

Judge Kersten—2753, 2176, 2097, 2075, 3293, 2595, 2596, 2597.

Judge Tuthill—Call not extended.

FEDERAL COURTS.

Judge Kohlsaat—Circuit court—Contested motions.

Judge Kohlsaat—District court—Contested motions.

Judge Humphrey—Criminal docket.

Petitions in Bankruptcy.

11386—John M. Robertson; liabilities, $1,025.63; assets, $398; Charles R. Napier, atty.

11387—Frank J. Bondern, 172 South Western avenue; liabilities, $1,238.58; assets, $240; C. S. See, atty.

11388—Petn. of Illinois Glass Co. to have Henry Wickert Co., 1208 South Paulina street, adjudged bankrupt; Ashcraft & Ashcraft, attys.

11389—Petn. of merchandise at Sheffield, Ill.; liabilities, $3,585.37; assets, $2,000; N. C. Rosenbaum, atty.

11390—Frank Zastera, 4834 Ashland avenue; liabilities, $1,424.27; assets, $280; Binnah & Latimer, attys.

11391—R. R. Reilly, advertiser, 137 Pine avenue; liabilities, $6,929.37; assets, $150; Ross C. Hall, atty.

11392—W. J. Mead, saloon, 1621 West Madison street; liabilities, $8,000; assets, $767.65; C. J. Frazier, atty.

11393—William J. Bard jr., 3026 Coles avenue; liabilities, $463.50; assets, $54; J. S. Dudley, atty.

United States Supreme Court.

Washington, D. C., Dec. 5.—[Special.]—Supreme court of the United States, Monday, Dec. 5, 1904:

15—The United States et al., appellants, vs. Juan B. Martines, administrator; appeal from Court of Claims; judgment of court below is reversed and cause remanded with directions to dismiss petition; opinion by Justice Day; dissenting, Justice White and Justice McKenna.

10—Henry Lockhart, appellant, vs. H. C. Leeds et al.; appeal from Supreme Court, territory of New Mexico; decree reversed with costs and cause remanded for further proceedings as directed in opinion of court; opinion by Justice Brewer.

24—The Northern Pacific railway company, appellant, vs. the American Trading company; appeal from Circuit Court of Appeals for Second circuit; decree affirmed with costs and cause remanded to said Circuit Court of the United States for the southern district of New York; opinion by Justice Peckham.

94—United States, appellant, vs. Charles M. Thomas; and

95—Charles M. Thomas, appellant, vs. United States et al.; appeals from Court of Claims; judgment reversed and cause remanded with directions to dismiss petition; opinion by Justice Brown.

97—Fannie N. Dreher, appellant, vs. Conrad Cramer et al., plaintiff in error, vs. Frederick R. Wilson; in error to Supreme court of state of Illinois; judgment affirmed with costs; opinion by Justice Brown.

46—John F. Hill, plaintiff in error, vs. Warren R. McCord; in error from the Supreme court of the state of Wisconsin; judgment affirmed with costs; opinion by Justice Brewer.

The chief justice announced the following orders of the court:

214—J. W. Toney et al., plaintiffs in error, vs. the Mayor and City Council of the City of Macon; in error to the Supreme court of the state of Georgia; dismissed for want of jurisdiction on authority of Meagher vs. Minnesota company, 14 U. S. 608, 611; Haseltine vs. Central bank, 183 U. S. 130; and cases cited. See, also, Chicago, St. Louis Railway Co. vs. Miller, 115 Ga. 92; Augusta Railway Co. vs. Andrews, 92 Ga. 706.

216—The United States, appellant, vs. George Ellis and John J. Herlity; appeal from District court of United States for Southern district of Texas; final order affirmed with costs; ex parte Ayers, 114 U. S. 642; Roberts vs. Reilly, 116 U. S. 80; Whitten vs. Tillman, 160 U. S. 231, 233; Hyatt vs. People, ex rel. Cockran, 188 U. S. 691.

201—United States ex rel. Frank D. Edwards, lieutenant, etc., plaintiff in error, vs. William H. Taft, secretary war, et al.; in error to Court of Appeals of District of Columbia; dismissed for want of jurisdiction on authority South Carolina vs. Seymour, 153 U. S. 353; United States vs. Lynch, 137 U. S. 280; United States ex rel. Phillips vs. Ware, commissioner; same vs. Hitchcock, secretary, 183 U. S. 507.

6—José Antonio Fernandez y Perez, plaintiff in error, vs. José Perez y Fernandez; counsel are requested to submit additional briefs on these points:

1—Can this court, on the record of this case, properly consider and determine contention plaintiff in error, that the statute of limitations one was at date of attachment and commencement of this action, unknown to and unauthorized by laws and jurisprudence of Porto Rico?

2—Was civil action like present one known to laws and jurisprudence of Porto Rico at time attachment in question was issued?

3—Under law civil procedure as existing in Porto Rico at time of attachment proceeding complained of, could damages herein claimed have been allowed or assessed in that proceeding upon dissolution of writ of attachment? If so, was that mode exclusive of every other for ascertaining such damages?

157—City of Oklahoma City, plaintiff in error, vs. Frank McMaster; motions to dismiss or affirm postponed to hearing of cause on its merits.

201—W. J. Warder, plaintiff in error, vs. Mrs. Laura Loomis et al.; motion to dismiss postponed to hearing cause on its merits.

46—The Baltimore and Ohio Coal company, petitioner, vs. Colonial Trust Co., trustee, etc., et al.; petition for writ of certiorari to the United States Circuit Court of Appeals for the Sixth circuit denied.

428—Joseph B. Bartram et al., petitioners, vs. United States; and

429—Benjamin H. Howell et al., petitioners, vs. United States; and

430—The American Sugar Refining company, petitioner, vs. United States; petition for writs of certiorari to the United States Circuit Court of Appeals for the Second circuit denied.

426—New York Baking Powder company et al., petitioners, vs. Rumford chemical works; petition for writ of certiorari to the United States Circuit Court of Appeals for the Second circuit denied.

435—United States, petitioner, vs. Charles E. Cadarr et al.; petition for writ of certiorari to the Court of Appeals of District of Columbia granted.

154—Detroit Steel Range company, petitioner, vs. Theamidine Wilderoff, etc.; petition for writ of certiorari to the United States Circuit Court of Appeals for the Third circuit granted.

442—Alfred W. Carter, guardian, etc., plaintiff in error, vs. George D. Dear, second judge, etc.; rule to show cause why order applied for should not be granted directed to issue, returnable Monday, Feb. 27, 1905; defendants in error restrained from further proceedings until rule is disposed of; cause advanced to be heard on merits on that day.

91—Dominga Ofelio et al., plaintiffs in error, vs. George W. Whitehead; in error to Circuit Court of the United States for southern district of New York; dismissed on stipulation on motion of Solicitor General Hoyt for defendants in error.

93—John Bishop, appellant, vs. United States; passed to be restored to call subject to provisions of section 9, rule 20, on motion of Solicitor General Hoyt for appellee.

236—Edgar A. Davis et al., petitioners, vs. A. Booth & Co.; petition for writ of certiorari to United States Circuit Court of Appeals for the Sixth circuit submitted by Fred A. Baker for petitioners and by Henry D. Dufield and Charles S. Thorne for respondents; leave granted counsel for petitioners to file an additional brief within four days.

238—Blue Mountain Iron and Steel co., etc., petitioners, vs. Frank Fortner et al.; petition for writ of certiorari to United States Circuit Court of Appeals for Fourth circuit submitted by Henry J. Terry for petitioner and by Bernard Carter and T. Kemp Bartle; leave granted counsel for petitioners to file an additional brief within three days.

407—The Sabine River Valley Canal co., appellant, vs. Henry W. Blosser;

408—The Sabine Pass Canal company, app

TRAFFIC IS BIG.

ROADS UNABLE TO ENOUGH CARS.

from Chicago Say That estion in Pittsburg Soon There Will Be a General Industrial Products and Make Up Bulk—Santa Island to Fight Texas

und from Chicago say they ge a business that they are all the cars needed. They congestion in the Pittsburg lieved soon there will be a of freight at all the principal ennsylvania and other roads urg gateway.

much trouble at Buffalo, and Vanderbilt lines are not assed as some of their com-

hipments Are Great.

ness comes from industrial erchandise. Grain and flour ighter than they were at the ime last year, but an im- ooked for, notwithstanding terday in the grain and flour n export and 2½ cents on do- s.

detailed statement of flour, sion shipments from Chicago the various roads:

	Flour, bris.	Grain, bu.	Provisions, tons.
....	94,497	1,066,000	27,434
....	90,637	1,447,000	23,547
....	111,639	1,509,000	32,283

ight Texas Laws.

and Rock Island railroads o fight to defeat the Texas sion in its efforts to compel ting in Texas either to com- ew corporation laws of the their charters. Suits have state of Texas against the Island, Missouri, Kansas and th and Denver, and Colora- roads.

he Forth Worth and Denver time ago, but that action re- missed, and now new suits tuted to include the roads

which the railroads in that ing requires that they shall general offices in the state. involved do not believe tion such a requirement re- educing grades and straight- of the Pittsburg, Fort Wayne gun two years ago, will be ext spring. The cost of im- be around $10,000,000. With be available for greater speed. a saving will put in service a in between Chicago and New e with the Lake Shore-New Twentieth Century Limited. e other improvements in its ervice.

unk Counsel Retires.

e of the Grand Trunk has esignation of John Bell, who an fifty years has been the the company. His resigna- ill health, but his services as consulting general coun- ar has been appointed gen- th offices at Montreal.

H. Shonts of the Toledo, St. tern railroad announced the P. H. Houlahan as general with headquarters at Frank- Houlahan has been super- Hannibal and St. Joseph.

E PHONE SYSTEM" N A GAMBLING RAID.

er the Latest Device of s in John Rogers' Place, on Street.

vice of bookmakers to baffle suit case telephone system." e found by Assistant Chief n.

hone apparatus was found in ace, 345 West Madison street. e had been made to Schuett- tbook was being operated in ers' place, but all the visits s failed to disclose any evi-

they noticed a man carrying sterday the secret was solved. tives arrived the same man up the suit case preparatory

ent. I believe that you are ng suit case," said Detective ng the case.

he said. This is an outrage," d, but in spite of his protest s opened, disclosing the tele- s. Three copper plugs on the uit case made it possible to ase on three corresponding le and make the connection ime complete.

es of the Chicago Telephone sistant Chief Schuettler the e place and tapped their as destroyed several tele- ompany probably will begin charges of wire tapping.

have been games of skill and ce, Mayor Harrison's orders lice O'Neill are to stop all tter class.

t reached the point yet, how- yor said, "where we call it six or seven fellows to sit and put up a nickel or a quar- ill."

BOARD WILL FIGHT.

to Ask New Trial in the nia Condemnation Suit Cost Is Great.

ld 4 the drainage board yes- not to accept the verdict of l in the Pennsylvania rail- ondemnation suit for $1,389,- y for a third trial. The at- he railroad company in the 936,440, but Judge Smith de- the verdict to stand, and rial.

cost the board $55,000 and he second trial was $35,000. ter led the fight against ac- sent verdict, while Trustee him.

assurance that another trial smaller award," said Mr. er the terms of the present y obtain possession of the two years. While I think he award excessive I do not gain anything by asking for

eeting of the drainage board 2 o'clock this afternoon. r will be reelected president gner vice president.

IDED BY THE MAYOR.

Judge Investigate Charge Year Old Girl Was orced Unjustly.

ion of the suit by which Collins of Chicago was di- from Mrs. Effie Savage Col- orth, Tex., was started yes- Harrison and Judge Honore ordered D. L. Gerst, Collins' w why the decree should not

on acted when the woman, old, appealed to him after and ticket to Fort Worth. Donahue of the mayor's to his residence, 928 Blue Is- nding the investigation.

are terrible and untrue," s, who was married in Fort nary after a week's court- d, she says, a month later. the divorce had been granted Chicago."

said to have figured in the

RUST NOW IN ARGENTINA.

GRAVE PERIL THREATENS WHEAT CROP AT HARVEST.

Reports from Southern Hemisphere, Claims of Small Farm Reserves in the Northwest, and Bullish Attitude of Armour Factors in a Sharp 2 Cent Bulge—Corn Weak Under Heavy Receipts and a Falling Off in the Demand for Shipment.

A Chicago crop expert representing a Minneapolis commission house has discovered rust in wheat in Argentina, where the harvest is under way but has been impeded for a week or more by rain, as was the case in Minnesota and the Dakotas last summer, when rust cut down the promised yield many millions of bu and started a sensational advance in prices.

The announcement was preceded by heavy buying of May wheat in this market by those who had the information first and came lower there had been an upturn of 1¾c, followed by a slight reaction of ⅝c from the top on profit taking. When the news became generally known there was another rush of buying, adding to long lines by considerable bolts and covering of shorts, which quickly added another cent to the price. The May range was from $1.11⅝ at the opening to $1.13¾, with the close at $1.13⅝ bid. December gained 2c and the July 1c. Cabled advices from different sources reporting received rains in Argentina earlier in the session and an Australian cable reporting damage by heat to the crop in that country had helped excite speculative interest.

Foreign markets, which ought to be most concerned over the Argentine situation and the threatened reduction of the exportable surplus from that country, apparently had not heard of the rust danger. Liverpool was only ¼d to ⅝d higher, London up ¼d, and Paris unchanged. Foreigners, in fact, were little concerned about supplies that six loads of Russian wheat, it was reported, had been sold to a New York miller, and a cargo of Oregon wheat which had been shipped to Antwerp resold to New York mills.

Heavy Speculative Demand.

The belief that an Armour bull campaign is on in earnest probably had as much to do with the advance as the Argentine situation, and there was a big speculative trade. While the open operations of that powerful interest were on the buying side, they were not on a large scale, but it was the general impression its long line had been materially increased. There was some profit taking by other local bulls, some selling by hou es with New York connections, which it was thought might mean the liquidation of part of the eastern long holding. The northwest bought early through Daggett, Wrenn, and Peavey. Ireland was a large buyer on the extreme advance, while Bickel-Roberts, Shearson-Hammill, Logan-Bryan, Love, Dunn, Cudahy, Lowitz, Rankin, and Comstock were sellers. Pringle-Fitch-Rankin, Spencer, Bartlett, Ware-Leland, and Barrell were also on sides of the market, but larger buyers than sellers, and there was a big miscellaneous demand. Pit traders were sellers at intervals, trying to guess the top, but there was no reaction of more than ⅜c, and they were usually run in on advances.

The visible supply increased 1,263,000 bu for the week, but this, compared with an increase of 1,902,000 bu a year ago and had no effect, therefore, in checking the advance. Northwest receipts fell off, 903 cars, compared with 1,861 the previous Monday and 1,085 a year ago, and advices from that section predicted a decreasing movement, retreating the claims of small farmers' reserves. Southwestern receipts were smaller than a year ago, the total at primary points is 1,236,000 bu, compared with 1,461,000 bu. A sharp cash demand was reported at St. Louis, Kansas City, and Minneapolis, with a good foreign demand at the latter market, the mills selling all their output. In the local cash market choice wheats were up as much as the futures, with a fair milling demand for the small arrivals, but low grades dragged. Cash prices at Winnipeg were repeated 2c higher, and there was a good demand for Manitoba wheat, one cargo of 60,000 bu No. 3 northern sold at 91c c. i. f. Buffalo, with 91¼c bid for more, an advance of 2½c since Friday. There were general snows or rains over most of the winter wheat belt.

Corn Market Weak.

A rush of receipts of new corn proved too heavy a load for prices of both cash grain and futures. The inspection sheet showed 702 cars in, or 248 over the estimate, and 937 cars were estimated for yesterday's arrivals. The country was offering freely to arrive and the market started off weak and became heavier. The greatest pressure was on the December, which sold down to 46½c and closed at 46⅜ bid, a net loss of 1¼c. May sold from 45¾c at the opening to 44⅜c, and closed at 44⅞c bid, a loss of ½c. July lost 1c to 45c. Cash prices were 1c lower, the principal demand from elevators, particularly those with dryers. The shipping demand was affected by the advance in insurance rates. Sales, 200,000 bu. Primary receipts were 1,026,000 bu, compared with 547,000 bu a year ago. Clearances were 26,000 bu, exports sales at the seaboard 240,000 bu. The visible supply showed the first good increase since the new crop began to move, one of 1,328,000 bu for the week. Liverpool futures were ¼d lower, spot unchanged to ¼d lower. There was general liquidation in May and some countrypressure, the selling led by Harris-Scotten, Ware-Leland, Cudahy and Lowitz. There was covering of shorts by provision interests and Updike and heavy buying on the break by Logan-Bryan and Fyffe-Manson.

Small Break in Oats.

Oats felt the effect of the weakness in corn, and there was considerable May liquidation, forcing a break to 30⅝c. On scattered commission buying the market rallied at the close to 30¾c bid, a net loss of ⅛@¼c. Other deliveries lost ¼c. Cash prices were 3c to ⅛c lower, shipping sales 40,000 bu. There were 99 cars inspected in, and the day's arrivals estimated at 152 cars. Clearances were 17,000 bu. The visible supply increased 263,000 bu for the week. There was selling of May by McReynolds, Pringle, Updike, Woodbury, and Kidston.

Easy Tone in Provisions.

Large hog receipts, lower prices at the yards, and a steady increase in the average weight of the local receipts formed a strong combination against provision prices. Any support by a leading packing interest prevented much decline, pork closing 2½@7½c off, lard 2½c off, and ribs 2½@5c off. On the opening dip on scattered selling there was open buying of May lard by the Cudahy Packing company which had enough weight with the local trade to cause a good deal of covering by shorts. There was, however, selling of January lard in about equal volume by Harrell and Steever, which some took to be the same interest. In pork and ribs selling was mainly by commission houses and buying by shorts. Local hog receipts were 50,000 head, overrunning the estimate by 15,000, and 35,000 are expected today. Prices at the yards were 5@10c lower. At the leading western markets there were 98,000 hogs, against 80,700 last year. The average weight of local receipts was 237 lbs, against 233 the week before and 220 lbs last year. Liverpool closed 3d higher.

Rye was steady to firm, May selling at 76¾c and closing at 75½c bid. December was asked. No. 2 car lots sold from 78@78½c. Receipts, 8 cars.

Barley was steady. Malting sold from 40 @50c, feed from 37½@38c, and screenings from 26@28c. Receipts, 70 cars.

Flaxseed was steady at the recent advance. May sold at $1.24 and December was $1.15 bid. No. 1 northern was $1.23 bid and No. 1 $1.18 bid. Receipts, 3 cars here, 92 at Minneapolis, and 126 at Duluth.

Timothy seed was quiet and steady. March sold at $2.85, and December was nominally $2.70 and January $2.72½. Country lots sold from $2.00@2.70. Clover see bag lots ranged from $7.00 for poor to $12.00 for choice. December was nominally $12.12½.

Range of Active Futures.

WHEAT.

Dec.	Open.	High.	Low.	Closing. Dec. 5.	Dec. 3.
May	111⅝-¾	113¾	109¾	113⅜	109⅞
July	99¾-100	100¾	99¾	100⅜	96¾-⅞

CORN.

Dec.					
	47¼-⅜	47⅝	46½	47⅜	47⅝
May	45¾-⅞	46¼	44⅝	45⅞-¾	45¾-⅞
July	45¼-⅜	45⅝	45	45	45½

OATS.

Dec.					
	29¾	29¾	29¾	29¾	29¾
May	30¾-31	31	30¾	30⅝-¾	30¾

INTERESTING TRADE GOSSIP ON 'CHANGE.

John Inglis, the Chicago crop expert who went to Argentina for Watson & Co. of Minneapolis to inspect the wheat crop in that country, where harvest is now under way, but impeded by rains, has discovered rust which, his employers announce, is doing serious damage to at least one-half the wheat area of that country. Rust may be a new plant disease in Argentina, at least it has remained for American enterprise to discover it there this year. Watson & Co. say: "Cables received from Mr. Inglis on Saturday and Sunday from points in the provinces of Cordoba and Santa Fé (north of Buenos Ayres) say wheat is rusting badly within 100 miles of Buenos Ayres; that quality in those provinces will be poor and yields less than expected. The Argentine minister of agriculture has just reported the final figures of the crop of 1903-4 at 124,160,000 bu, of which Buenos Ayres raised 47,000,000 bu; Santa Fé, 39,000,000 bu; and Cordoba, 29,000,000 bu; all other provinces, 8,000,000 bu. The total area last crop was 9,575,178 acres and yield as above. This year the estimated acreage is 21,000,000 acres. The average yield last year was about 13¼ bu. It will be much less this year, regardless of rust, our private cables suggesting 10 bu. On this basis the yield would be about 110,000,000 bu, or 15,000,000 bu less than last year. The country holds 50,000,000 of its crop and exports the balance, which without serious rust damage would give about 60,000,000 bu for export on the new crop. On the same acreage in the northwest this year rust destroyed about 45,000,000 bu. The situation in Argentina is critical, therefore. We have no information as yet as to whether the situation there is similar to that in the United States, except that three consecutive cables from San Cristobal, in the extreme north of Santa Fé, where rust was discovered by Mr. Inglis; from Rafael, in western Santa Fé; and from as far south as Villa Casilda, near Rosario, all say: 'Wheat rusting badly, quality poor.' The latter point is 125 miles north of Buenos Ayres and indicates the rust is spreading over the country as it did here."

Choice wheat in the sample market was in better demand, with prices up about as much as the futures, but offerings were small and only a few cars sold. Outside millers were not in the market and local mills took only a few small lots. The only round lot sale reported in any of the markets was a cargo of Manitoba No. 3 northern sold at 91c c. i. f. Buffalo. The wheat was sold presumably for export. No. 2 red here was quoted at $1.16½@1.17½. No. 3 hard at $1.10@1.15. No. 2 hard at $1.11½@1.14. No. 3 hard at $1.02@1.10. No. 1 northern at $1.18¾@1.22. No. 2 northern at $1.12@1.18, and No. 3 spring at $1.05@1.15. Duluth cash wheat was 2¼c higher. No. 1 northern in store $1.15¾, and Minneapolis was 1½c higher at $1.14⅜. St. Louis was 1½c up, with No. 2 red in store $1.13, and a sale at $1.16 f. o. b. reported. Demand for corn was only fair, shipping sales 200,000 bu, including 100,000 bu No. 3, of which 25,600 sold f. o. b. New Orleans, and 100,000 bu No. 3 yellow. Sales of oats were 50,000 bu.

A good many grain men in the northwest are becoming decidedly bullish on wheat on the theory farm reserves are unusually small for this period of the crop year. Farmers' holdings on the Soo line, which runs through a territory where a good crop was raised, are estimated as low as 20 per cent. It is claimed reserves are small elsewhere in the northwest. Ames-Brooks of Duluth write: "We cannot help but feel that the invisible part of the wheat crop in the northwest is at a dangerously low point. While the accumulation of stocks at terminal points has made many wheat traders bearish at the price, we think this accumulation has been at the dangerous exhaustion of farmers' holdings. The eastern millers are going into winter with stocks which are light and should lead to rail business soon after the first of the year—in fact, most of them openly admit they expect to take part of their stock by rail, but claim the price is so high they dare not put in other stocks."

Foreigners have not yet begun to show much concern over the possibility of a reduction in the Argentine exportable surplus. Engs wired Milmine-Bodman from New York: "Foreign markets show no strength, disposition again manifested to sell back to us California wheat. Hamburg says in cable this morning that they can sell us two loads white Walla Walla, at $1.08 c. i. f. New York, and asks for best bid. There were six loads Russian red wheat bought Saturday by our millers to come from Antwerp at 6c below our No. 2 red." Broomhall reported the sale of a cargo of Oregon wheat which had been shipped to Antwerp to go back to New York. The wheat was bought by the Standard Milling company, and one message said the price paid was about $1.05 delivered there.

Winter wheat in Ohio is in bad condition, according to a letter from L. C. Miles, an Akron miller, to Wright-Bogert, saying: "During the last two weeks I have been hunting over several counties in this state and walked over a number of wheat fields, and the outlook is not promising. The early sown wheat has turned yellow, indicating that the fly has been in it. In other fields you can hardly see the wheat, and as the ground is now pretty well frozen, rains could do but little good. I understand this condition prevails over the entire winter wheat district, which if true means much higher prices for July wheat, with a sympathetic effect on other months."

Exports of wheat from Atlantic and gulf ports for the week were 269,000 bu, undoubtedly all Manitoba grain, and of flour 182,200 brls, a total of 844,000 bu wheat and flour compared with exports of 3,580,000 bu the corresponding week last year. Corn exports were 570,000 bu, compared with 980,000 bu a years ago; oats, 6,000 bu, compared with 52,000 bu; rye, nothing, compared with 18,000 bu; barley, 400,000 bu, compared with 4,000 bu.

There was an increase of 9,657 bu in local contract stocks of wheat during the week, the total in public houses Saturday being 1,400,655 bu. The stocks of No. 1 hard at 1,125,701 bu showed an increase of 16,159 bu, No. 2 red at 281,541 bu a decrease of 5,002 bu, and No. 1 northern at 2,500 bu a decrease of 1,500 bu. Contract stocks of corn increased 14,971 bu to 244,912 bu, and contract stocks of oats were unchanged at 3,948,473 bu.

Argentine weather reports were conflicting. A Buenos Ayres cable said: "Rain Sunday, but weather now fine." Broomhall reported: "Weather again unsettled and threatening damage to harvest." A direct Rosario cable said: "Rain continues. Damage will be serious."

For the first time in weeks stocks of wheat at Canadian points in the visible supply showed a falling off, the result of some decrease in the country movement and of special efforts to get wheat started east before the close of navigation.

Advices from El Reno, Okla., reported a rainfall of half an inch, followed by an inch of snowgeneral over the territory.

Estimated receipts for today are: Wheat, 142 cars; corn, 837 cars; oats, 152 cars; rye, 6 cars; barley, 96 cars; hogs, 35,000 head.

July	30¾	30¾	30¾	30¾
		MESS PORK.		
Jan.	12.85½	12.85	12.77½	12.85
May	13.12½	13.12½	13.02½	13.10
		LARD.		
Jan.	6.95	6.97½	6.92½	6.97½
May	7.15	7.15	7.10	7.17½
		SHORT RIBS.		
Jan.	6.57½	6.60	6.57½	6.60
May	6.75	6.82	6.75	6.82½

Price Range Elsewhere.

	Open.	High.	Low.	Close—Dec. 5.	Dec. 3.
New York—					
May wheat	1.13⅛	1.15	1.13⅛	1.15	1.12⅜
July wheat	1.03¾	1.05¾	1.03¾	1.05¾	1.03¾
Dec. corn	56½	56⅝	55½	56	57
May corn	51⅝	51⅞	50¾	51	51¼
St. Louis—					
Dec. wheat	1.11	1.12	1.11	1.12	1.10¾
May wheat	1.13⅜	1.14⅜	1.13⅛	1.14⅜	1.12½
Dec. corn	48¾	49	48¾	48¾	48¾
May corn	43⅝	43⅞	42¾	43¼	43¼
Toledo—					
Dec. wheat	1.16⅞	1.17	1.16½	1.17	1.16¼
May wheat	1.18¼	1.19⅜	1.18¼	1.19⅜	1.18
Kansas City—					
May wheat	1.02⅜	1.04⅞	1.02⅜	1.04⅞	1.03¼
July wheat	90⅜	91½	90⅜	91⅞	90⅝-91
Dec. corn	41¾	42	41¾	41⅞	41¾@⅞
May corn	41⅛	41⅜	41⅛	41⅜	41⅛@¼
Minneapolis—					
Cash wheat	1.14	1.14⅞	1.14	1.14⅝	1.13
Dec. wheat	1.12	1.12⅝	1.12	1.12⅝	1.11⅛
May wheat	1.14⅛	1.16⅛	1.14⅛	1.15⅞	1.14¼
Duluth—					
Dec. wheat	1.13⅝	1.15¼	1.13⅝	1.15¼	1.13
May wheat	1.14⅛	1.17¼	1.14⅛	1.17	1.14⅝

Movement of Produce.

Receipts and shipments of produce for the last forty-eight hours, compared with last year:

Articles.	Receipts— 1904.	1903.	Shipments— 1904.	1903.
Flour, brls	15,433	30,382	20,613	27,552
Wheat, bu	166,000	106,876	269,000	182,200
Corn, bu	409,600	210,400	504,440	137,995
Oats, bu	187,750	210,320	111,110	271,202
Rye, bu	13,328	21,154		11,373
Barley, bu	88,000	118,754	73,816	12,540
T. seed, lbs	120,000	120,760	47,845	
Flax seed, lbs		76,440	415	17,673
C. seed, bu	1,000	201,863	71,287	238,700
F. seed, lbs		2,555		
Provisions, lbs	983,820	1,066,123	2,107,142	2,356,397
Can. meats c's			4,880	7,945
P. beef, lbs	633,267	943,694	3,695,625	3,604,561
Pork, brls			670	585
Lard, lbs	496,840	201,450	816,906	1,876,175

CASH INSPECTION.

	No. 2 and Standard.	better,	ard.	No. 3.	grade.	Low	Totals
Winter wheat		....	....	41	4		45
Colo. wheat		....	....	....	....		....
Spring wheat		1	....	6	8		15
Corn		....	15	44	22		81
Rye		5	....	....	....		5
Barley		....	....	15	55		70
Totals		31	18	541	352		942

Inspected out: Wheat—No. 2 hard, 90,200 bu; Oats—Standard, 4,500 bu; No. 2, 7,500 bu. Loaded from unlicensed elevators: Wheat—Winter, 50 cars No. 2 hard, 2 cars No. 3 hard, 5 cars No. 2 red. Corn—47 cars and 224,000 bu No. yellow, 1 car and 18,000 bu No. 2, 16 cars and 402,500 bu No. 3. Oats—22 cars standard, 12 cars No. 2 white, 4 cars No. 2, 8 cars No. 3 white clipped. Rye—2 cars No. 2.

The secretary of the board of trade gives the following as the visible supply of grain [bu]:

	Dec. 5, 1904.	Nov. 26, 1904.	Nov. 19, 1904.	Dec. 5, 1903.
Wheat	36,860,000	35,597,000	33,299,000	32,042,000
Corn	3,181,000	1,853,000	1,493,000	5,584,000
Oats	24,497,000	24,232,000	24,324,000	11,150,000
Rye	2,018,000	1,970,000	1,929,000	1,259,000
Barley	6,526,000	6,038,000	5,511,000	5,833,000

Changes from the previous week are shown below:

	Increase.	Decrease.
Wheat	1,265,000	.....
Corn	1,328,000	.....
Oats	265,000	.....
Rye	148,000	.....
Barley	488,000	.....

The following are the amounts of grain in store and afloat in this city on the dates named [bu]:

	Dec. 3, 1904.	Nov. 26, 1904.	Nov. 19, 1904.	Dec. 5, 1903.
Wheat	1,683,000	1,670,000	1,619,000	2,376,000
Corn	238,000	271,000	265,000	1,092,000
Oats	5,151,000	5,225,000	2,240,000	1,227,000
Rye	406,000	404,000	400,000	267,000
Barley	12,000	12,000	12,000	210,000

Cash Produce Transactions.

FLOUR—Weak; hard spring [favorite brands], $6.50; hard patents [in wood], $5.20@5.40; straight [export bags], $4.80@4.90; clear [export bags], $4.70@4.80; soft winter patents [export bags], $5.10@5.20; straights, $4.90@5.00; hard winter patents [export bags], $4.65@4.80; clears [export bags], $3.50@3.70; rye flour, brls, $3.85@4.25; sacks, $3.90@4.00.

WINTER WHEAT—About 1@2c higher. Sales, free on board, switched, and delivered, No. 4 red, 96@$1.09½; No. 3 red, $1.14.

SPRING WHEAT—Dull and strong. Sales, free on board, switched, and delivered, No. 4, 85c@$1.06; No. 2 northern, $1.13; No. 3, $1.08.

CORN—Offerings heavy and prices 1@1½c lower. Sales in store and afloat 958,000 bu No. 6 and 125,000 bu No. 3 yellow for shipment on p. t. Sales on track and free on board: No. grade, 30@42c; No. 4, 42¼@43½c; No. 3, 43¾@44¼c; No. 2 yellow, 43½@44c; No. 3 yellow, 43¾@44½c; No. 2 white, 47c; billed through: No grade, 30½@41¼c; No. 4, 41@43c; No. 3, 42½@43½c; No. 2 yellow, 42¾@46c; No. 3 yellow, 46c; No. 3 white, 42¾@43¾c; No. 2 white, 47c.

OATS—Prices 1¼@1½c lower. Sales in store and to go: 50,000 bu white clipped for shipment on p. t. Sales on track and free on board: No. 4, 29½c; No. 4 white, 29@30½c; No. 3, 29¾c; No. 3 white, 30¼@31¼c; standard, 30¾@31½c; No. 2, 30c; No. 2 white, 30½@31¼c. Billed through: No grade, 29¼c; No. 4 white, 29¼@30½c; No. 3 white, 30@30½c; standard, 30¼@30¾c; No. 2, 47¾c; No. 2 white, 30¾@31c. At river: No. 3 white, 29½@29¾c; standard, 29¾c.

RYE—Quiet. Sales on track: No. 2, 73c. Free on board: No. 2, 75¢@78½c.

BARLEY—Sales free on board or switched: By sample, screenings, 25@37c. Barley, 28@31c. At the river: By sample, 30@36½c.

PROVISIONS—Easy. Cash lots: Mess pork, $11.45@11.50; lard, $6.90; ribs, $6.37½@6.62½.

BEEF PRODUCTS—Quiet and steady. Prices quotable as follows: Beef hams, $19.25@19.50; extra mess beef, $8.50@9.00; plate beef, $8.50@8.75; extra plate beef, $9.25@9.50. Tallow—Steady at 3¾@3¾c for edible; 4¼@5c, for prime packers'; 4¼@4½c for No. 1 do, and 3¾@3¾c for No. 2 do; 4¼@4½c for city renderers; 4¼@4¾c for prime country; 3¾@3¾c for No. 2 do. Oleo-Stearine—In moderate demand and quotably steady at 6¾@7c.

GREASE—Quiet and steady at 3¾@3¾c for brown, 3¾@3¾c for yellow, 3¼@3¾c for house, 4¼@4½c for B white, and 4¼@5c for A white.

COOPERAGE—Demand was light and offerings were fair. Ash pork brls, $1.10@1.12½; oak pork brls, $1.17½@1.20; lard tierces, $1.37½@1.40. Sales were 500 lard tierces at $1.40.

WHISKY—Steady on basis of $1.24 for finished goods.

HAY—Offerings, light. Receipts, 758 tons; shipments, 10 tons. Sales were: On track: Choice timothy, $13.00; not graded timothy, $9.00@12.50; not graded prairie, Iowa, $7.00@7.50. Price on board and switched: Choice timothy, $13.00.

STRAW—Rye straw quotable at $5.50@9.00, wheat straw at $6.50@7.00, and oat straw at $6.50@7.00.

DOMESTIC PRODUCE MARKET.

NEW YORK, Dec. 5.—Wheat—Receipts, 92,000 bu; exports, 23,985 bu. Spot strong; No. 2 red nominal elevator, $1.21½ f. o. b. afloat; No. 1 northern, Duluth, $1.25¾ f. o. b. afloat; No. 1 hard, Manitoba, $1.26 f. o. b. afloat. Options strong and higher; final prices showed ¾@1¾c net advance.

Corn—Receipts, 45,150 bu. Spot easy; No. 2 nominal elevator and 54c f. o. b. afloat. Option market unusually active and weaker; last prices were ½c net lower.

Oats—Receipts, 88,500 bu. Spot dull; mixed, 26 @32 lbs, 34½@35½c. Options nominal.

Sugar—Raw firm. Refined firm.

Cotton seed oil—Weak; prime yellow, 34¾@25½c.

Quotations on Coffee.

Coffee—Spot Rio, steady. Futures opened steady at a decline of 5 points. The close was steady at a net decline of 5@10 points. Sales, 12,750 bags.

	Open.	High.	Low.	Close.	close.
December	6.75	6.80	6.75	6.80	6.80
January	6.90	6.95	6.90	6.95	6.95
March	7.15	7.15	7.10	7.10	7.15
May	7.30	7.35	7.30	7.30	7.35
July	7.45	7.50	7.45	7.50	7.55

Quotations on Cotton.

Cotton—Spot closed quiet, 50 points lower; middling uplands, 8.10c; middling gulf, 8.35c; sales, 3,800 bales. Futures opened weak and closed steady.

	Open.	High.	Low.	Close.	Previous close.
December	7.00	7.68	7.50	7.61	7.91
January	7.65	7.76	7.65	7.70	8.00
February	7.65	7.80	7.65	7.67	8.10
March	7.75	7.91	7.65	7.87	8.20
April	7.85	7.92	7.85	7.92	8.25
May	7.80	8.04	7.90	7.97	8.31

Cotton in Liverpool.

LIVERPOOL, Dec. 5, 4 p. m.—Cotton—Spot weak; prices 43 points lower; American, middling fair, 4.57d; good middling, 4.35d; middling, 4.23d; low middling, 4.13d; good ordinary, 3.99d; ordinary, 3.83d. Sales, 8,000 bales, including 7,500 American. Futures opened easy and closed steady.

Western Grain Markets.

MINNEAPOLIS, Minn., Dec. 5.—Wheat—July closed at $1.15⅝; May, $1.16⅞, and December, at $1.12⅝. Cash wheat was in fair demand this morning. No. 2 northern dragged a little, but the lower grades were well taken by millers. Flour—Higher; first patents, $6.00@6.10; second patents, $5.80@5.90; first clears, $4.25@4.35; second clears, $2.75@2.85. Flax—Strong, closing $1.22⅝. Bran—In bulk $14.50.

ST. LOUIS, Mo., Dec. 5.—Wheat—Higher; No. 2 red, cash, elevator, $1.13; track, $1.16. Corn—Lower; No. 2 cash, nominal; track, 45¾@46c. Oats—Easy; No. 2 cash, 31½c; track, 32½c. Lead—Firm, $4.52½@4.62½. Spelter—Strong, $5.70.

DULUTH, Minn., Dec. 5.—Close: Wheat—To arrive, No. 1 northern, $1.15⅛; on track, No. 1 northern, $1.07⅛. Oats—To arrive and on track, 29¾c. Receipts—Wheat, 164,987 bu; shipments, wheat, 204,931 bu.

KANSAS CITY, Mo., Dec. 5.—Close: Wheat—Higher; Cash No. 2 hard, $1.06@1.08. Corn—Steady; cash No. 2 mixed, 42@42½c. Oats—Steady; No. 2 white, 30¾@33c; No. 2 mixed, 30c. Receipts, wheat, 152 cars.

PEORIA, Ill., Dec. 5.—Cash corn, active and lower; No. 3 yellow, 43@43c; No. 3 corn, 42@43c; No. 4 corn, 41@42c; no grade, 40@41c. Oats—Steady; No. 3 white, 29¾@30c; No. 4 white, 29@29¼c.

MILWAUKEE, Wis., Dec. 5.—Wheat—Higher; No. 1 northern, $1.15; May, $1.13¾ asked. Oats—Easier; standard, 31¼@32c. Corn—Lower—No. 3, 45@46½c; May, 44⅝@45c bid.

TOLEDO, O., Dec. 5.—Cloverseed—Cash and December, $7.95; February, $8.02½; March, $8.07½. Alsike—Prime, $8.00. Timothy—Prime, $1.90.

Foreign Produce Market.

LIVERPOOL, Dec. 5.—Closing: Wheat—Spot nominal; futures easy; December, 7s 2¾d; March, 7s 4¾d; May, 7s 4½d. Corn—Spot firm; American mixed, is 10d; futures, quiet; January, 4s 4¾d; March, 4s 5¾d. Hops—In London [Pacific coast], steady, £7 15s@£8 15s.

Naval Stores.

CHARLESTON, S. C., Dec. 5.—Turpentine and resin—Nothing doing.

SAVANNAH, Ga., Dec. 5.—Turrentine—Firm; 49@50c. Resin—Firm; A, B, C, $2.50.

NEW YORK, Dec. 5.—Resin—Steady; strained common to good, $2.90. Turpentine—Firm, 51½@52c.

WILMINGTON, N. C., Dec. 5.—Turpentine—Spirits firm; 47½c. Resin—Firm; $2.45 bid. Tar—Firm; $1.70. Crude turpentine—Firm; $2.30, $3.60, $3.60.

Oil and Oil Certificates.

NEW YORK, Dec. 5.—Petroleum—Steady.

TOLEDO, O., Dec. 5.—Oil—North Lima, $1.07; South Lima and Indiana, $1.02.

OIL CITY, Pa., Dec. 5.—Credit balances, $1.60; certificates, no bid; shipments, 120,875 brls; shipments, Lima, 147,317 brls, average 68,667 brls.

Swift & Company's

Sales of fresh beef in Chicago for the week ending Saturday, Dec. 3, averaged 5.99 cents per pound.

VOTE FOR NEW EXCHANGE.

COMMITTEE ADOPTS REPORT TO CLOSE THE PROPOSED DEAL.

Matter Now Rests with Members for Decision—Plan Is to Erect Five Story Building in Jackson Boulevard—Stock of Building Company to Be Exchanged for Cash and Securities of the Exchange—National of North America Dividend.

Members of the governing committee of the Chicago stock exchange yesterday adopted the report of the building committee, which closes up the deal for the purchase of the Mayer lease to property on which the exchange proposes to erect a new building. All the preliminaries have now been settled, and it rests with the members to vote for or against the building proposition. There is not expressed absolute certainty as to what the members will do, although the opinion is that favorable action will be taken. The matter has been under consideration a long time.

As soon now as the proper steps can be taken the resolution of the governing committee will be submitted to the members. The building, if erected, will be a five story structure, and the building company, which will supervise the work, has a capital of $220,000. This stock will be purchased in its entirety by the exchange through exchange of cash and securities now owned by the association.

Governing Committee Reports.

At a special meeting of the governing committee the report of the building committee was adopted and the following official report given out after the adjournment of the committee:

"The undersigned, known as the building committee of the Chicago stock exchange, have had in charge for over three years the question of obtaining a proper and permanent home for the exchange. They have during this period had presented to them many pieces of property, but none of which they felt justified in recommending to the members and governing committee of the exchange. The present lease expires in four years, and it is none too soon to make permanent arrangements for the future.

"Your committee realizes that La Salle street south of Monroe would be the best location, but it is impossible to secure any property on this thoroughfare which could be financed with advantage to the exchange.

"Your committee feels that it is necessary that the exchange should not incur a large indebtedness and they wish to submit to the members a proposition which they believe would not increase the expenses of the exchange above what they would otherwise be when our present lease expires. A canvass of the situation convinces us that to obtain adequate quarters would cost somewhere from $10.000 to $15.000 per annum and even at that price it would only be possible to obtain floor space considerably above the ground floor.

Favors Jackson Boulevard Site.

"The Chicago Stock Exchange Building company has been organized with a capital stock of $220.000 and has arranged for the purchase of the Mayer leasehold conveying land described as follows: Lot 50x153.2 feet on the north side of Jackson boulevard, between La Salle street and Fifth avenue, and running through to Quincy street, the leasehold term being for ninety-nine years from Feb. 17, 1903, at

BANK TO BUILD BIG SKYSCRAPER.

American Trust and Savings Acquires Land at Clark and Monroe Streets.

COST TO BE $2,000,000.

Half of Amount for Site and the Rest for a Twenty Story Building.

Following the example of the Northern Trust company and the Corn Exchange National bank the American Trust and Savings bank is to have a home of its own, having completed negotiations for the purchase of 125 feet frontage on Clark street at the northeast corner of Monroe.

The property is ninety feet deep, abutting in the rear of the First National Bank building, and the plans of the bank contemplate the erection of a great office building, twenty stories high, covering the whole property, to cost at least $1,000,000. The whole project will represent an investment of approximately $2,000,000, leaving $1,000,000 for the land. This is on the basis of $8,000 a foot for the Clark street frontage, or $11,111 for that in Monroe street, and $88.88 a square foot.

Lower Floors for the Bank.

The institution contemplates placing its banking department on the ground floor, its trust department on the second floor, and its savings department and safety deposit vaults in the basement. It is planned to make the banking room one of the handsomest in Chicago, with ceilings thirty feet high.

The property was held under two ownerships, the Jennings estate, represented by the Equitable Trust company, owning the two corner buildings, 175-177 and 178 Clark street, with a total frontage of 69½ feet, and the Thayer estate of Boston owning the premises at 167-171, fronting 58½ feet. Four story buildings are now on the properties.

The corner property, embracing the numbers 175-177, with a frontage of 44½ feet, was held for a number of years by the Pecks, under a ninety-nine year lease dating from 1884, at an annual rental of $8,000. It for some time has been regarded as an exceedingly valuable leasehold by reason of recent improvements along Clark and Monroe streets, and several efforts have been made to acquire it. Early last spring Murphy Bros. succeeded in purchasing it for $127,000.

Bank Interested by Oliver.

At that time it was said to be the firm's purpose to improve the site with a twelve story office building, to cost around $600,000, but Walter D. Oliver of Oliver & Scott took up the proposition of interesting some bank in the property. The American Trust and Savings bank wanted more ground, and, accordingly, Mr. Oliver took up negotiations with representatives of the Thayer estate, and after much figuring an option was taken on the property. Previously an option had been secured on the Murphy leasehold, and this was taken over some time ago by President Potter of the bank.

The bank was desirous, however, of acquiring the fee of this property as well as that at 173, adjoining on the north, but delay was experienced in arranging satisfactory terms with the Equitable Trust company.

The leases in the buildings covering the two Jennings estate holdings will, it is said, admit of their being terminated on thirty days' notice. The longest lease in the building on the Thayer estate property has eighteen months to run. No definite time has yet been fixed by the bank for commencing building operations.

The transaction is regarded as one of the most important in the history of Clark street, and, it is thought, will have a material effect on values along that street.

Factory Leased for $50,000.

The estate of William A. McGuire has leased to the McGuire-Cummings Manufacturing company the factory property located in the block between Austin avenue, Kinzie, Morgan, and Sangamon streets for ten years at an aggregate rental of $50,000. The company has the privilege of purchasing the property for $85,000.

John M. Curran has purchased from La Dell Cannell the flat property at the northeast corner of Fremont and Cornelia streets, 70x124½ feet, for $30,000, with $20,000 incumbrance.

Olin G. Walbridge has sold to Hattie C. Greer the store and flat property at the northeast corner of Van Buren street and Kedzie avenue, 61x125 feet, south front, for $30,000.

Yale University Bids In Land.

The property at the northwest corner of Milwaukee avenue and West Lake street, 160x125 feet, of irregular shape, with cheap improvements, was bid in by Yale university at foreclosure sale yesterday for $38,000. There was an incumbrance of $30,000. The university was the complainant.

Norman P. Cummings has executed a trust deed to Ralph C. Otis for $45,000, five years, at 5 per cent, secured on the flat property in Fifty-first street, 191½ feet west of Drexel boulevard, 120x150 feet, south front.

Real Estate Transfers.

ROGERS PARK.

Hayes-av., 300 s of Winthrop, s f, 50x141.9, Nov. 1 [B. N. Dupee to Gustav Sterm]..... $ 2,000

LAKE VIEW.

Addison-st., 323 w of Lincoln, n f, 25x124, Dec. 1 [J. Hoffmann to Albert Knoedel]..... 4,400
Clark-st., N., s w cor Diversey-av, e f, 99x190, and o. p., Oct. 30 [E. Bisbert to Anna Spondly]..... 1
Clark-st., N., 99 s of Diversey-av., e f, 33x190, and o. p., Oct. 30 [A. Spondly to Eva Bisbert]..... 1
Wilne's sub., 4 rub., s f, s w cor w st., Nov. 14, Dec. 1 [E. Mrs. Burton to Mary Engelbrecht]..... 2,000
Kenmore-av., 315 s of Argyle, w f, 18x150, Dec. 3 [W. C. Foote to Anna G. Miller]..... 1,200
Kenmore-av., 241 s of Argyle-st., e f, 25x150, Nov. 29 [T. Tagney to Kate Tagney]..... 3,000
Southport-av., 73 n of Fletcher, e f, 46x125, Nov. 28 [N. Berchen to John Gausen]..... 5,000
Wayne-av., 170 s of Byron Mawr, w f, 50x125, Nov. 14 [estate of M. H. McDowell to Julius H. Huber]..... 2,300

JEFFERSON.

424-av., N., 125 n of Humboldt, w f, 25x125, Nov. 1 [Sam Brown Jr. to Wm. Boynes]..... 1,362
Palmer-av., 298 s of Lawrence, e f, 301x632, Dec. 3 [C. M. Clark et al., by M. in C. to Albert Lembcke et al]..... 2,932
Palmer-av., 236 s of Monroe-blvd., e f, 75x125, Nov. 14 [A. Lembcke to Lena Clark]. 2,500
St. Paul-av., 225 w of N. 48th, s f, 50x150, incumb. $1,000, Oct. 31 [S. A. Stradinger to Charles B. Rice]..... 2,000

NORTH CHICAGO.

Greenwich-st., 284 s of Hoyne-av., s f, 24x100, Nov. 30 [O. R. Thoresen to Frank A. Jones]..... 1,600
Hoyne-av., N., No. 973, 24x100, Nov. 21 [J. Kukoma to Josef Clemnieckl]..... 2,000
Ontario-st., Nos. 221 and 223, 62x100, Dec. 1 [W. G. Keller to Susan Robertson]..... 4,700
Wells-st., 83 n of Illinois, w f, 20x110, Nov. 29 [Margareta Goetzelmann et al., by M. in C. to John J. Mitchell]..... 15,580

HYDE PARK.

Dobson-av., 262 s of 72d-st., e f, 25x125, Dec. 3 [M. Steinmueller to Olga Dooley]..... 1,100
52d-pl., 286 e of Vincennes-av., s f, 20x125, incumb. $2,000, Dec. 2 [Max Mirenz to John Condon]..... 4,050

LAKE.

Aberdeen-st., 100 n of 60th-st., w f, 25x124, incumb. $1,000, Sept. 9 [E. W. Olson to John F. Bingren]..... 2,000
Center-av., 273 n of 97th-st., e f, 25x124, Nov. 19 [A. M. Sullivan to Martin Bringham]..... 2,800
Green-st., 207 s of 77th-st., e f, 40x124½, Nov. 2 [L. M. Dube to Geo. W. Skouland]. 1,000
Marshfield-av., 124 s of 60th-st., e f, 48x124½, incumb. $1,041, Oct. 5 [J. Ziegler to Patrick H. Harvey]..... 1,525
Stewart-av., 197 n of 75th-st., e f, 50x135, Dec. 1 [J. M. L. Crosby to Henrietta Tibbits]..... 2,125

CALUMET.

Howard-av., 567 s of 97th-st., w f, 50x191, Dec. 2 [M. A. Simpson to H. J. Berlin]. 1,800
Longwood-av., opposite Tasso-pl., w f, 35x315, Nov. 28 [O. M. Wood to Mr. J. Berthean]..... 5,000

WEST CHICAGO.

Center-av., n w cor Vernon Park-pl., s f, 52x184, Dec. 3 [Jennie C. Foley to Jennie Simon]..... 20,500
Wolcott-st., s s e cor 29th-st., w f, 52x124, Nov. 18 [B. R. Jones to August Ortmann]. 1,300
Madison-st., s w cor S. 41st-av., n f, 100x124, Nov. 1 [Martha E. Garrett to Wm. H. Barry]..... 12,500
Sawyer-av., 150 s of 28th-st., e f, 25x124.5, and o. p., Oct. 31 [C. Stolz to John Vajrostek]..... 1,500
22d-st., 217 e of California-av., n f, 24x124, undividided ¼ interest, Nov. 26 [T. Carroll to Henry Carroll]..... 2,500
Washington-blvd., 124 e of Francisco-av., n f, 30x122, m. or l., incumb. $2,500, Dec. 1 [M. A. Richardson to Minnie R. Chamberlin]..... 6,000

CICERO.

Alma-st., s w cor Augusta, e f, 50x126, Nov. 30 [B. P. Everage to A. B. Christenson]..... 1,000
Chicago-av., 75 e of Austin, s f, 25x120, June 10 [C. E. Anderson to Chas. Pullman]..... 5,500

Building Permits.

J. H. Ton, 2½ story and basement frame cottage, 10625 Curtis-av..... $ 1,200
V. Skora, 2 story and basement frame store and flat, 3315 Commercial-av..... 2,300
M. Tillman, 2 story and basement brick flat, 6438-41 Emerald-av..... 4,000
Miss Minnie Heylmann, 2 story and basement brick stores, 7256-58 Wentworth-av. 2,000
W. Hendricks, 2 story and basement brick flat, 1342 S. St. Louis-av..... 2,400
Charles Glintz, 1 story and basement brick dwelling, 814 S. Avers-av..... 1,800
L. Lankowitz, 3 story and basement brick stores and flats, 976 W. Taylor-st..... 12,000
Frank Huber, 2 story and basement brick flat, 93 Station-st..... 3,000
B. J. Corlits, two 1½ story and basement frame dwellings, 2496-98 W. 44th-av.... 2,000
H. W. Wagner, 2 story and basement brick flat, 904 Walnut-st..... 6,500
Albert Danielson, 2 story and basement brick flat, 926 Winona-st..... 5,000
A. Swenson, two 2 story and basement brick flats, 1471 Gladys-av..... 6,000
Joseph Grenel, 2 story and basement brick store and flat, 192 Fullerton-av..... 15,000

THROUGH SLEEPER TO WASHINGTON, D. C.

Via Big Four and Chesapeake and Ohio.

Leaves Chicago daily 1 p. m., arrives in Washington 3:30 p. m. Elegant service to all C. and O. points. Ticket office, 238 Clark street.

TRAIN ROBBERS' BOOTY FOUND.

Part of Holdup Plunder Recovered in Iowa Cornfield and Returned to Express Company.

A part of the booty secured by train robbers from the United States Express company ten weeks ago, the hiding place of which was divulged recently by one of the bandits on his deathbed in St. Louis, was returned to the company yesterday by K. J. Reams, the city route agent.

A Chicago, Rock Island and Pacific train was held up at Litts, Ia., on Sept. 13. Detectives in a pitched battle ended the lives of two of the robbers.

Mr. Reams found the articles buried in a cornfield south of Columbus Junction, Ia. A farmer, Jasper D. Hall, already had come upon them while harvesting. Among the articles recovered were railroad tickets and papers, which were considerably damaged by field mice and rain.

Police Shelter Aged Woman.

An aged woman is being cared for at the Harrison street annex until her friends can be found. She was found last evening at Clark and Washington streets by Policeman Michael O'Brien of the central detail station. She said her name is Mrs. Annie McWilliams, but did not know where she lived.

The Southwest Limited

CHICAGO
ELGIN
DAVIS JUNC.
LANARK
DAVENPORT
MOLINE
MUSCATINE
ROCK ISLAND
WASHINGTON
OTTUMWA
SEYMOUR
CHILLICOTHE
EXCELSIOR SPRINGS
KANSAS CITY

Chicago, Jan. 14, 1904.

F. A. Miller, General Passenger Agent Chicago, Milwaukee & St. Paul Ry., Chicago,

Dear Sir:—Last Saturday morning when I arrived in Kansas City I did, as I have always done heretofore, immediately engaged my berth on another line for Chicago.

Later in the day I happened to remember the new train you people were bragging so much about in your ads, so went up and released my berth I had engaged on the other road, and got one on the South west Limited. For once the reality was better than the brag. If I were not afraid of swelling you too much, so you would want to charge us poor mortals extra fare, I would say that you have the nicest train I have been on for some time. The only kick I have regarding that train is the fact that the blame thing is so fine, and the service so excellent in the dining car—so well cooked and served—that I was afraid to look at my check, as I thought sure I would have to pay top prices. So when I mustered up courage to see how much my pile would pay on account, I could hardly believe my eyes when I found that the prices were no higer than the prices we paid for the ordinary service generally given.

In fact, everything was so elegant and excellent that even as mean a kicker as I am could not find anything to find fault with, and the whole thing impressed me so much that I opened my heart and gave the porters extra fees.

As you know, I am not much on saying nice things (rather kick any time), but will risk it once and want to say that you have certainly reached the ideal, so please accept my congratulations on the beauty of the train and the excellence of the service in the dining and buffet cars and sleepers.

The meanest part of the whole thing was that they even came to a stop in the station here a half minute ahead of time—not even a chance to kick there

Very truly yours,
W. D. COLLYER.

The Southwest Limited today celebrates its first birthday. Just a year ago it made its initial run between Chicago and Kansas City. Today it ranks first among all the trains between these two cities. Did you ever before hear of a newcomer in the field of travel taking first place within its first year? Inspection of the train will show the reasons for its remarkable growth. Electric lighted throughout, it is equipped with Compartment-Observation sleepers, standard sleepers, dining cars, chair cars and coaches. As all these cars are owned and operated by the Chicago, Milwaukee & St. Paul Railway, an excellence in service and equipment not obtainable elsewhere is offered passengers on the Southwest Limited.

Leave Union Passenger Station, Chicago, 6 p. m.
Arrive Grand Avenue, Kansas City, 8:41 a. m.
Arrive Union Station, Kansas City, 9 a. m.

Tickets, 95 Adams-st., Chicago

F. A. MILLER, General Passenger Agent.

Chicago, Milwaukee & St. Paul Railway

Mandel Brothers

Store hours until Christmas, 8 a. m. to 6 p. m.

Special announcement

Men's finest custom-tailored overcoats, usually $40 to $60, now on sale at $25

MANY extraordinary clothing bargains are offered by this house, but for downright, clear, positive saving, the present one eclipses all records. The overcoats which this sale offers at $25 have been sold in this house and in other houses at $40, $50 and $60, and are full value at those figures. But we sell as we buy—always.

We bought 600 overcoats from a manufacturer closing up his season's business at a ridiculously low price. The advantage is passed on to our customers. The overcoats are the finest that tailoring art can produce. You could not obtain better material and fit, or more style-individuality from the best and most expensive custom tailor.

The fabrics are Carr meltons, kerseys, English vicunas, etc.; the linings of purest silk, with all-wool interlining to insure permanent shape. The styles are bell box, Chesterfield, Russian, Bradford, Kenwood, and other popular models. In order to secure the greatest values, we advise early acceptance of the greatest clothing opportunity ever offered—$40, $50, $60 overcoats, **$25**

Tiffany Lamps

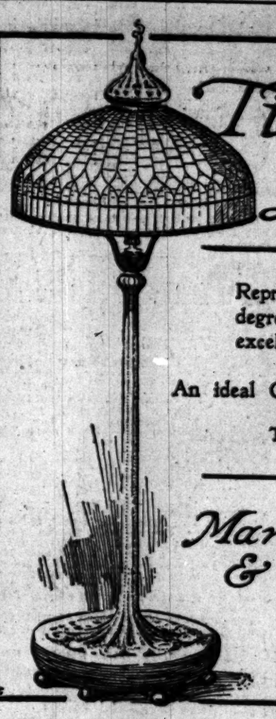

Representing the highest degree of originality and excellence in lamp making

An ideal Christmas gift for the home

Third Floor Annex

Marshall Field & Company

REVELL & CO.

Christmas Gifts.

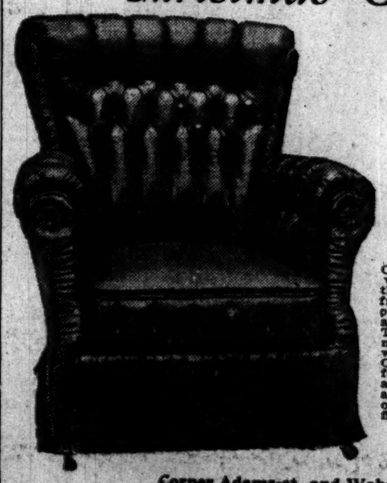

Genuine Leather.

35.00

Value $50.00.

A Turkish Rocker or Easy Chair made to order by skilled workmen, in genuine leather, with heavy leather fringe, tufted back, with puffing in front of arms and bottom, also ends of back. This is a full Turkish Chair, made correctly and one that will be luxurious and lasting. Our own production, not made for show, but actual comfort, at a price within the reach of all. Call and see the display of Turkish Chairs on our 4th floor. Special sale price, $35.00.

Corner Adams-st. and Wabash-av.

TEETH OF CHILDREN

Few mothers know how vitally important is the care of a child's first teeth. The beauty of the permanent set depends almost entirely upon it.

SOZODONT TOOTH POWDER

used with SOZODONT Liquid, prevents accumulation of tartar, yet being free from grit does not scratch the enamel. Do not experiment on baby's teeth. Insist on SOZODONT.

3 FORMS: LIQUID, POWDER, PASTE.

FASHION in HAIR

Give a woman a beautiful head of hair, and half the battle of beauty is won. Those beautiful Titian tints, rich bronze shades, mellow gold effects, warm chestnut hues are produced only by the

Imperial Hair Regenerator

The Standard Hair Coloring for Gray or Bleached Hair. Makes the hair soft and glossy. Sample of your hair colored free. Send for pamphlet.

IMPERIAL CHEMICAL MFG. CO., 138 W. 23d-st., New York
Sold and applied by E. BUDENBAUM, 70 State-st.
Sold by W. H. STREHL, 84 Monroe-st.

Removal Sale Millinery

Beautiful Hats at Greatly Reduced Prices

Maison Nouvelle

"The Paris Shop" Auditorium

308-310 Wabash Avenue :: Chicago

Buy and Sell Stocks
Through the
Tribune Classified Sheet